



Traffic Advisory – For Immediate Release Monday, August 27, 2018

Sections of Township 722 and Range Road 52 closing September 4 for infrastructure upgrades

Effective Tuesday, September 4, 2018 until the end of October, Township Road 722 from Range Road 123 to Range Road 124 will be closed for bridge maintenance; and Range Road 52 from Township Road 730 to Township Road 732 will be closed to install a bridge culvert.

For the Township Road 722 closure, traffic is advised to detour using Range Road 123 and Range Road 125 to access Township Road 722 west of the bridge.

For the Range Road 52 closure, traffic can detour using Township Road 730, Range Road 53 and Township Road 732.

All start and completion dates for bridge repairs and bridge culvert installations are weather dependent.

Please see attached maps, which indicate the locations of the work taking place and the detour routes.

The County thanks residents and travellers for their patience and cooperation while these projects are underway.

For more information, contact the Public Works department at 780-532-7393.

-30-

Media contact:

Dale Van Volkingburgh
Public Works Director
780-532-9722

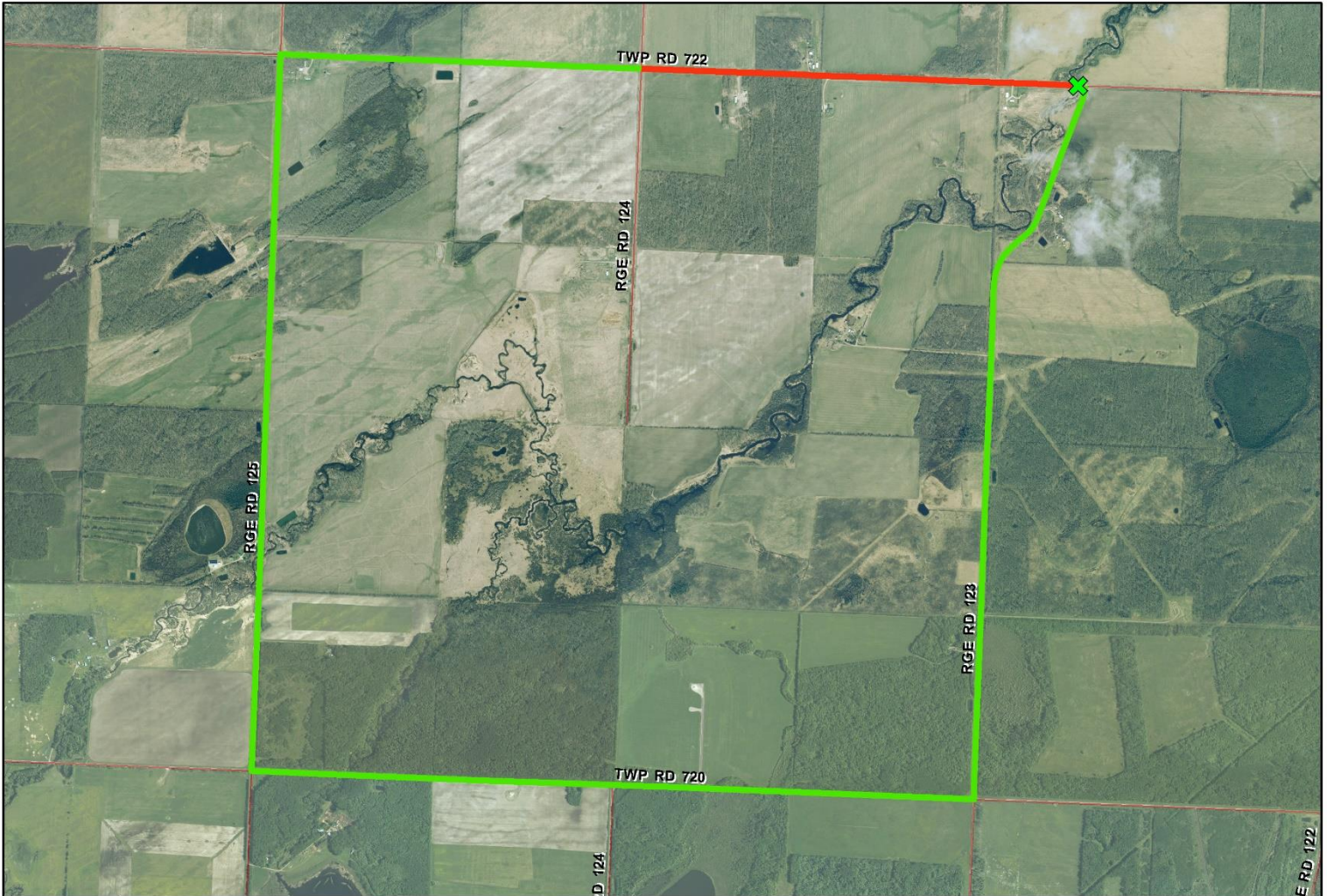

LEGEND

- Closure - Local Traffic Only
- Detour
- X Bridge

Road Closure
Bridge Maintenance

TWP RD 722 between
RGE RD 123 and 124

| | |
|--|--------------------------------|
|  Author: Amy Sheehar Date: 27 Aug. 2020 | County Public Works Department |
| | Road Closure |
| <small> This map is a representation of the information provided. It is not intended to be used as a legal document. The County of Grande Prairie No. 1 is not responsible for any errors or omissions. The County of Grande Prairie No. 1 is not responsible for any damages or losses resulting from the use of this map. </small> | |

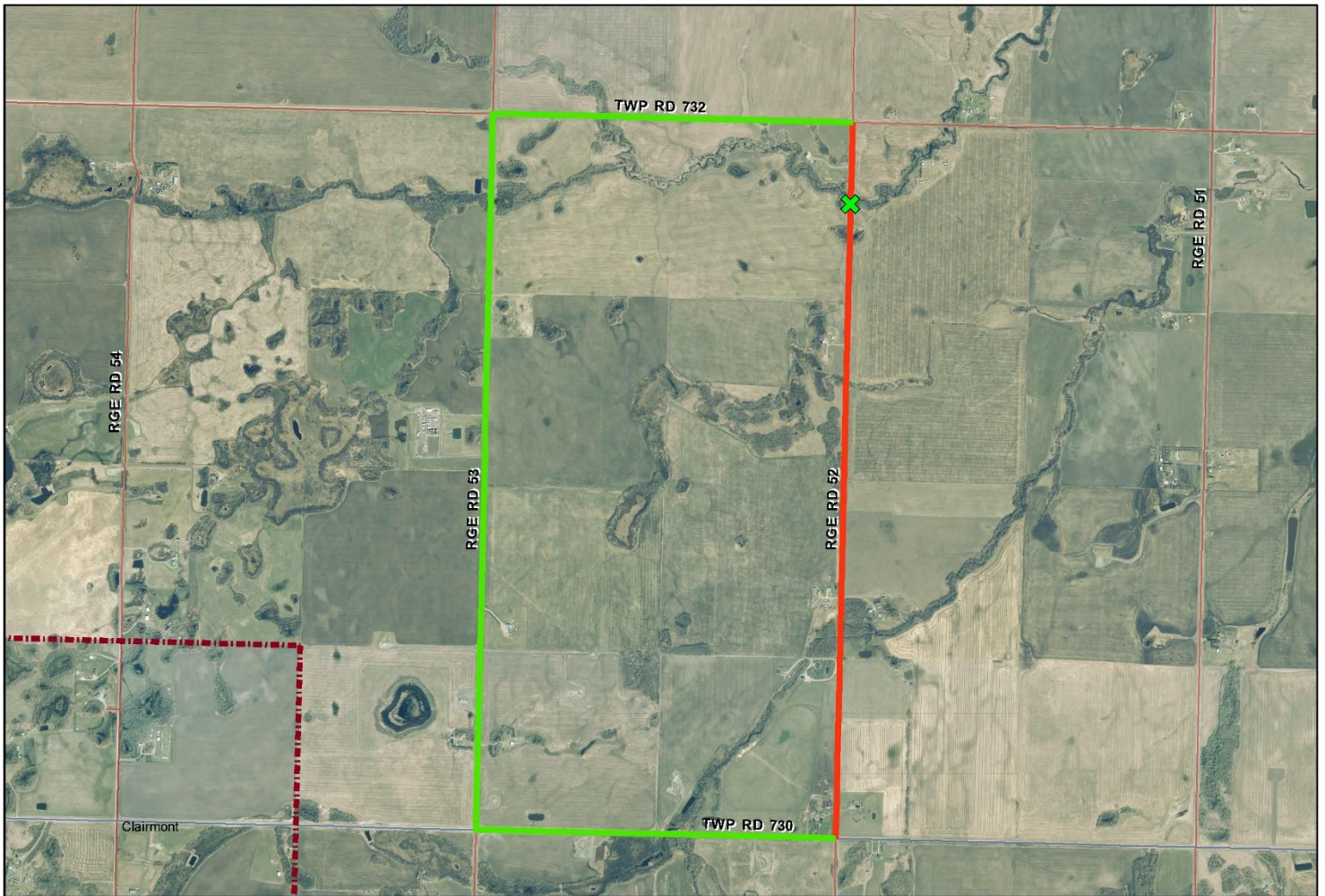

- LEGEND**
- Closure - Local Traffic Only
 - Detour
 - ✕ Bridge

Road Closure Range Road 52 between
 Bridge Maintenance TWP RD 730 and 732

| | |
|---|--------------------------------|
|  | County Public Works Department |
| Public Works Department | Road Closure |
| 2024-08-20 10:30 AM | |
| <small> This document is the property of the County of Grande Prairie No. 1. It is to be used for the purpose intended and is not to be reproduced, stored in a retrieval system, or transmitted in any form or by any means, electronic, mechanical, photocopying, recording, or by any information storage and retrieval system, without the prior written permission of the County of Grande Prairie No. 1. </small> | |