



Traffic Advisory – For Immediate Release Thursday, October 4, 2018

Section of Range Road 81 south of Highway 43 temporarily closing for culvert replacement next Tuesday

Effective October 9, 2018, Range Road 81 from Highway 43 to Township Road 712 will be closed for a culvert replacement. A culvert is an underground steel tunnel that carries stream water.

The project is anticipated to be completed early November, weather dependent. Traffic is advised to detour using Range Road 80 and Township Road 712.

All start and completion dates for bridge repairs are weather dependent.

Please see the attached map to view the location of the culvert replacement and detour routes.

The County thanks residents and travellers for their patience and cooperation while bridge repairs are underway.





For more information, contact the Public Works department at 780-532-7393.

-30-

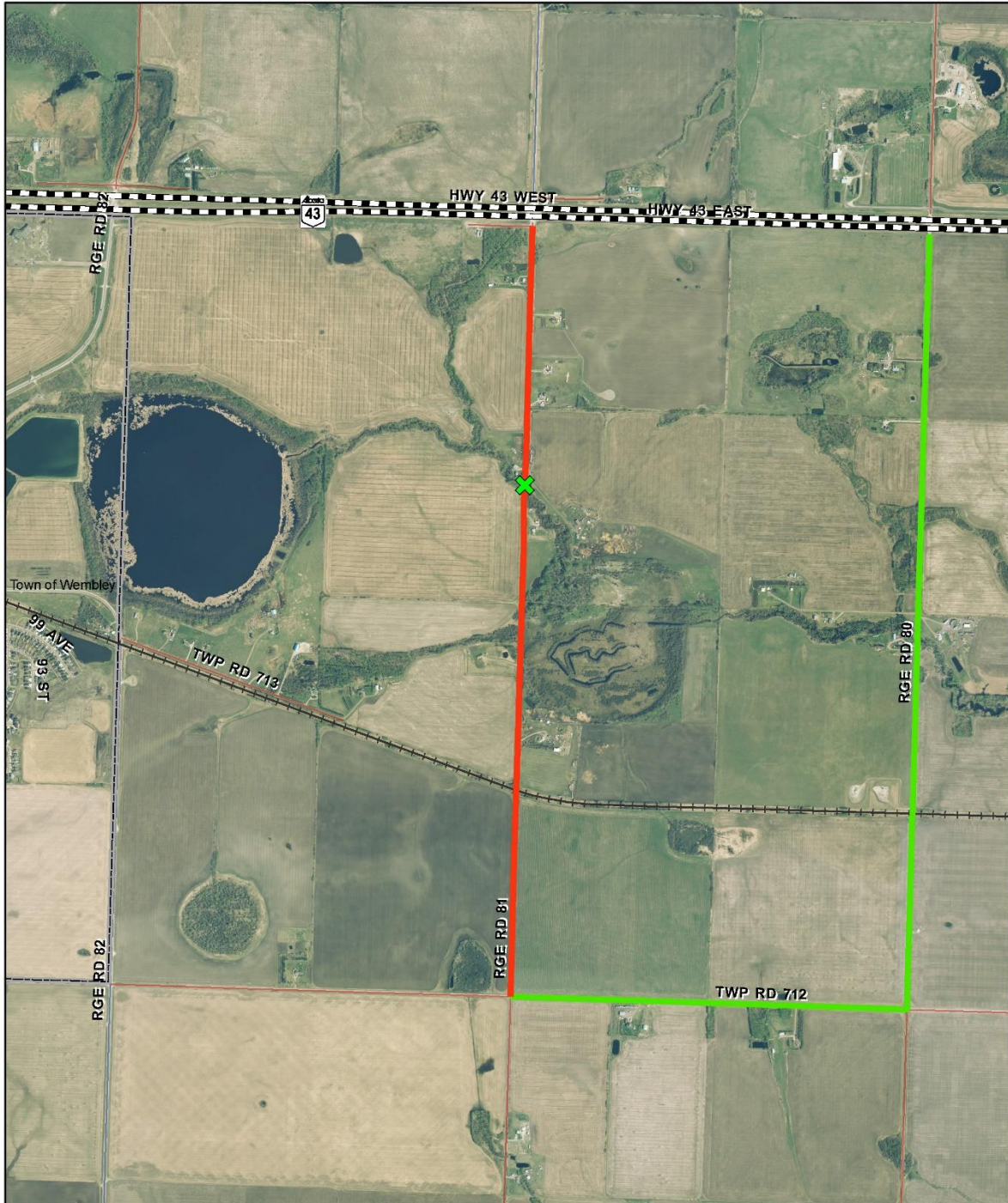
Media contact:

Dale Van Volkingburgh
Public Works Director
780-532-9722



	LEGEND  Culvert  Detour Route  Closure - Local Traffic Only	<h2>Road Closure</h2> <p>RGE RD 81 Between TWP RD 712 & HWY 43</p>	 <p>County Public Works Department Culvert Replacement Author: Abu-Engbed Date: 01 October 2016</p>
	<p><small>© 2016 County of Grande Prairie No. 1. All rights reserved. This map is provided for informational purposes only. The County of Grande Prairie No. 1 is not responsible for any errors or omissions on this map. The County of Grande Prairie No. 1 is not responsible for any damages or losses resulting from the use of this map. The County of Grande Prairie No. 1 is not responsible for any actions taken based on the information provided on this map. The County of Grande Prairie No. 1 is not responsible for any actions taken based on the information provided on this map.</small></p>		