



Traffic Advisory – For Immediate Release Tuesday, August 27, 2019

Grade and base paving work on section of Range Road 125 set to begin tomorrow

Starting on Wednesday, August 28, contractors will begin grade and base paving work on Range Road 125 from Highway 43 south to the Veresen Plant entrance.

The anticipated completion date of the project is late October, weather dependent.

This work involves digging out the old road; re-aligning, leveling out widening and building a new road from the bottom up; and preparing it for new pavement.

Traffic may experience minor delays over the duration of the project. Speed will be reduced in the construction zones. As well, traffic may be reduced to a single alternating lane. Motorists are advised to obey all signs, flag persons, exercise extreme caution when travelling through the site and near crews and equipment and allow extra time for travel.

Please see attached for the project map. The coloured line indicates where the road construction will be taking place.

The County is investing a total of \$31.1 million on capital road and bridge projects this year. New construction this year includes 18.4 km of road surfacing including the paving of gravel roads, surfaced road overlays, and re-construction. For a complete list of roads slated for upgrades this construction season, visit www.countygp.ab.ca/roadconstruction.

The County thanks motorists for their patience and cooperation throughout the construction season.

-30-

Media contact:

Dale Van Volkingburgh
Public Works Director
780-532-9722

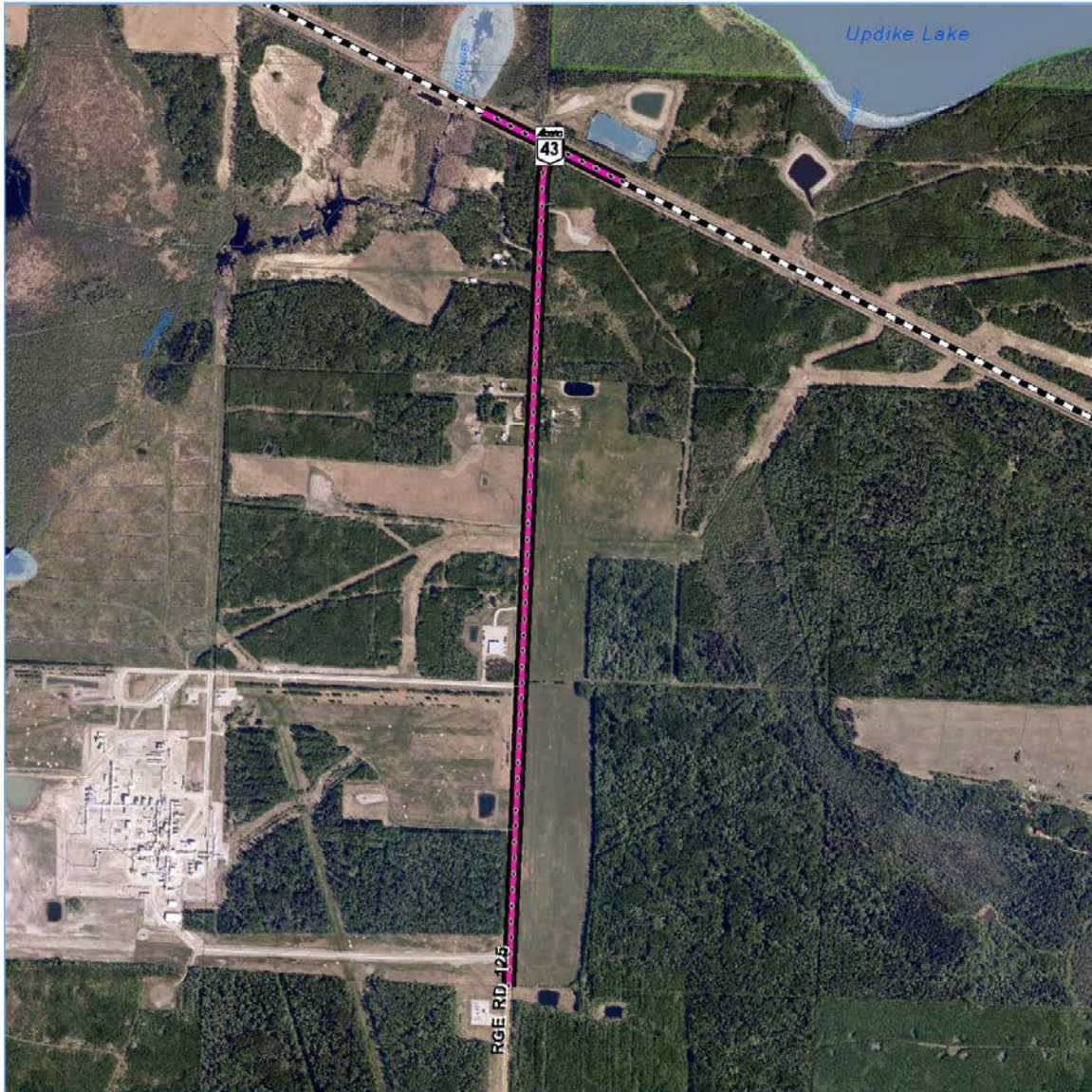

Project Code: NS.RR125
 Road Work on: RR 125
 Project: Gas Plant Rd Improve - RR 125 - Fm Hwy 43 south 2.2 Km
 Type of Work: Grade Base Pave

Length: 2.6 km
 Consultant: All North
 Electoral Division: 7