



Traffic Advisory – For Immediate Release Monday, June 10, 2019

Section of Township Road 720 temporarily closing for culvert replacement starting Wednesday

Effective June 12, Township Road 720 from Range Road 84 to Range Road 85 will be closed for a culvert replacement. Local traffic may access the area using Highway 724.

The project is expected to take approximately two days to complete. All start and completion dates are weather dependent.

Please see the attached map to view the location of the culvert replacement and impacted roadways.

The County is investing a total of \$31.1 million on capital road and bridge projects this year. New construction this year includes 18.4 km of road surfacing including the paving of gravel roads, surfaced road overlays and re-construction. For a complete list of roads slated for upgrades this construction season, visit: www.countygp.ab.ca/roadconstruction.

The County thanks motorists for their patience and cooperation throughout the construction season.

For more information, contact the Public Works department at 780-532-7393.

-30-

Media contact:

Dale Van Volkingburgh
Public Works Director
780-532-9722

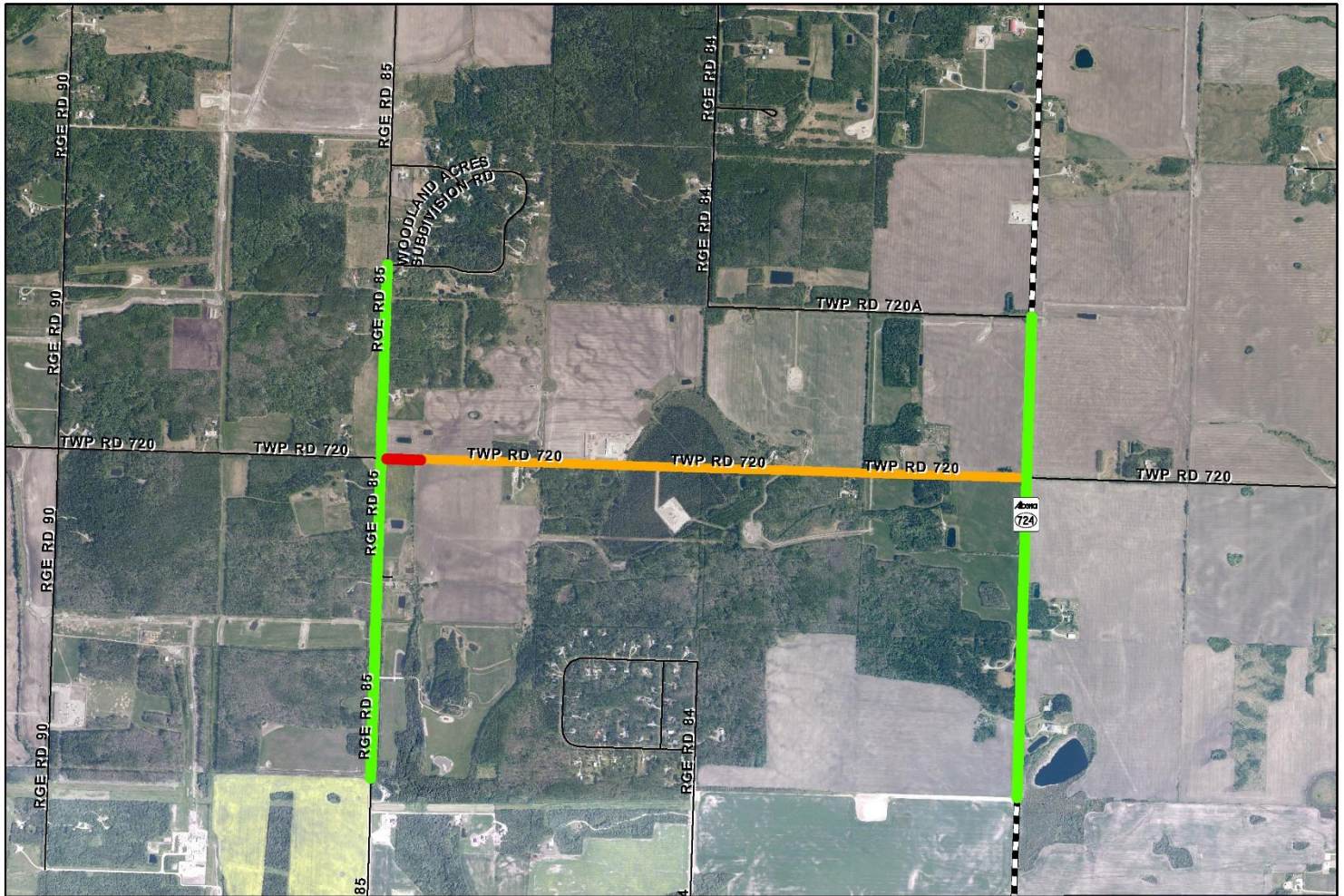

- LEGEND**
- Detour
 - Local Traffic Only
 - Road Closed

Road Closure

TWP 720 b/w RGE RD 85 and HWY 724

 <small>Public Works Department</small>	County Public Works Department Road Closure
<small> Title: 1-3-2015 Author: Craig Hagan Date: 03-03-2015 Scale: 1:10000 807 RESPONSE TIME PRIORITIES OR OTHERWISE </small>	