



Traffic Advisory – For Immediate Release Thursday, May 23, 2019

Bridge on Township Road 734 temporarily closed for repairs starting Monday

Effective Monday, May 27th, the bridge located on Township Road 734, between Range Road 65 and Range Road 70, will be temporarily closed for maintenance.

During construction local traffic can detour using Highway 59 and Range Road 65 to access Township Road 734, east of the bridge, or Range Road 70 to access Township Road 734, west of the bridge.

The anticipated completion date of the bridge repair is mid-June, weather permitting.

Please see the attached project map. The red line indicates where the bridge construction is taking place. Green lines identify detour routes.

The County is investing \$31.1 million on capital road construction and bridge projects this year.

For a complete list of roads slated for upgrades this construction season, visit www.countyofgp.com/roadconstruction.

The County thanks residents and travelers for their patience and cooperation throughout the construction season.

-30-

Media contact:

Dale Van Volkingburgh
Public Works Director
780-532-9722

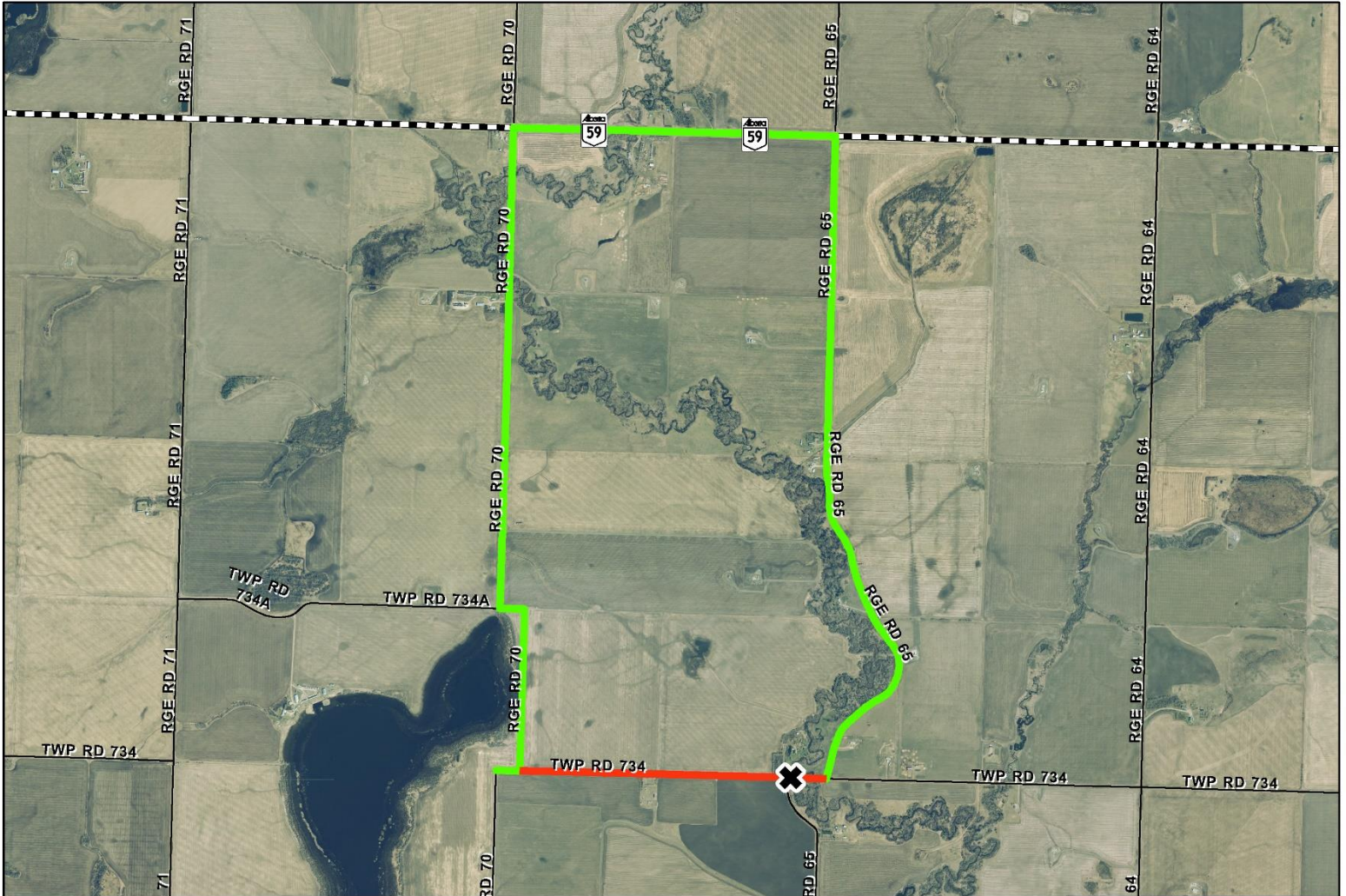

	 Bridge Closed	<h2 style="text-align: center;">Road Closure</h2>		County Public Works Department
	 Detour		 Closed - Local Traffic Only	Road Closure