



## **Traffic Advisory – For Immediate Release Tuesday, July 14, 2020**

---

### **Two County roads temporary closing starting Thursday**

Effective Thursday, July 16, a section of Township Road 711, also known as Spring Creek Road, will be closed to allow for repairs.

Due to heavy spring flooding, work on the base of the road is required to return it to drivable condition when swamp mats are removed. The project is expected to be complete within a week, weather dependent.

Motorists can detour using Range Road 71, Township Road 712, Range Road 73 and Township Road 710.

This section of road was closed for a few months last year after repeated wet spring seasons resulted in a slumping slope, making the road and bridge unstable. County Council approved \$5 million for the tender to complete the repair work, which is scheduled to be completed this season pending Federal permits.

Also starting Thursday, Township Road 712 from Range Road 90 to Range Road 91 will be closed to change a cross culvert. The project is expected to be complete within the day, weather dependent.

Motorists can detour using Range Road 90, Range Road 91 and Highway 43.

The County is investing over \$42 million in road construction projects throughout the County, which includes \$2 million to repair roads damaged by spring flooding and \$515,000 in this year's Ditch Cleaning Program. For a complete list of roads slated for upgrades this construction season, visit [www.countygp.ab.ca/roadconstruction](http://www.countygp.ab.ca/roadconstruction).

The County thanks motorists for their patience and cooperation throughout the construction season.

-30-

#### **Media contact:**

Clint Diederich  
Public Works Operations Manager  
780-532-9722

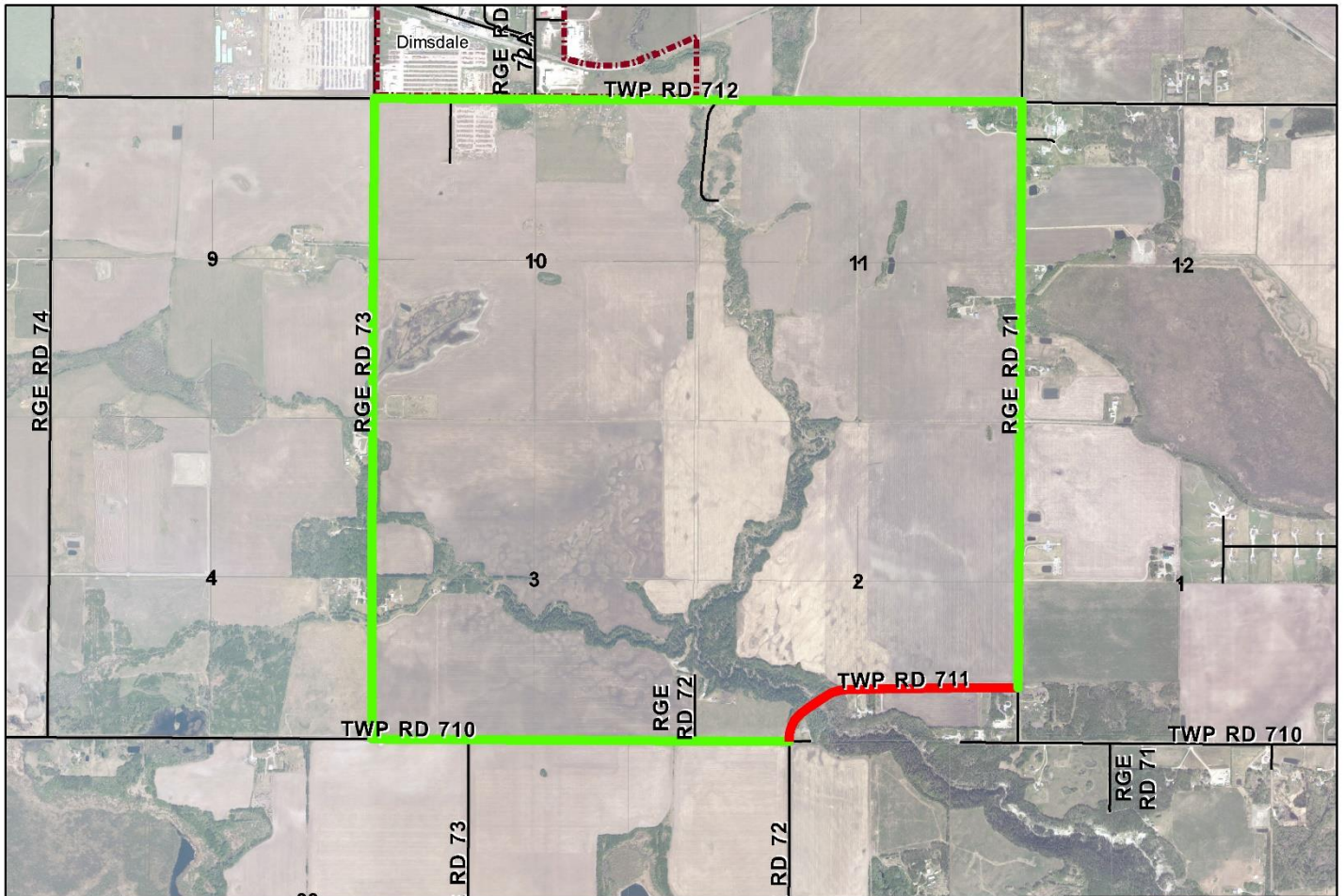

	<b>LEGEND</b>	<h2>Road Closure</h2>	<p>County Public Works Department</p> <p>Author: Craig Allcock Date: 3 July 2020</p> <p><small>This map is for informational purposes only. It is not intended to be used as a legal document. The County of Grande Prairie No. 1 is not responsible for errors or omissions. The County of Grande Prairie No. 1 is not responsible for any damage or injury resulting from the use of this map. The County of Grande Prairie No. 1 is not responsible for any loss of property or other damages resulting from the use of this map. The County of Grande Prairie No. 1 is not responsible for any other consequences resulting from the use of this map.</small></p>
	<p> Road Closure - Local Traffic Only</p> <p> Detour</p>		

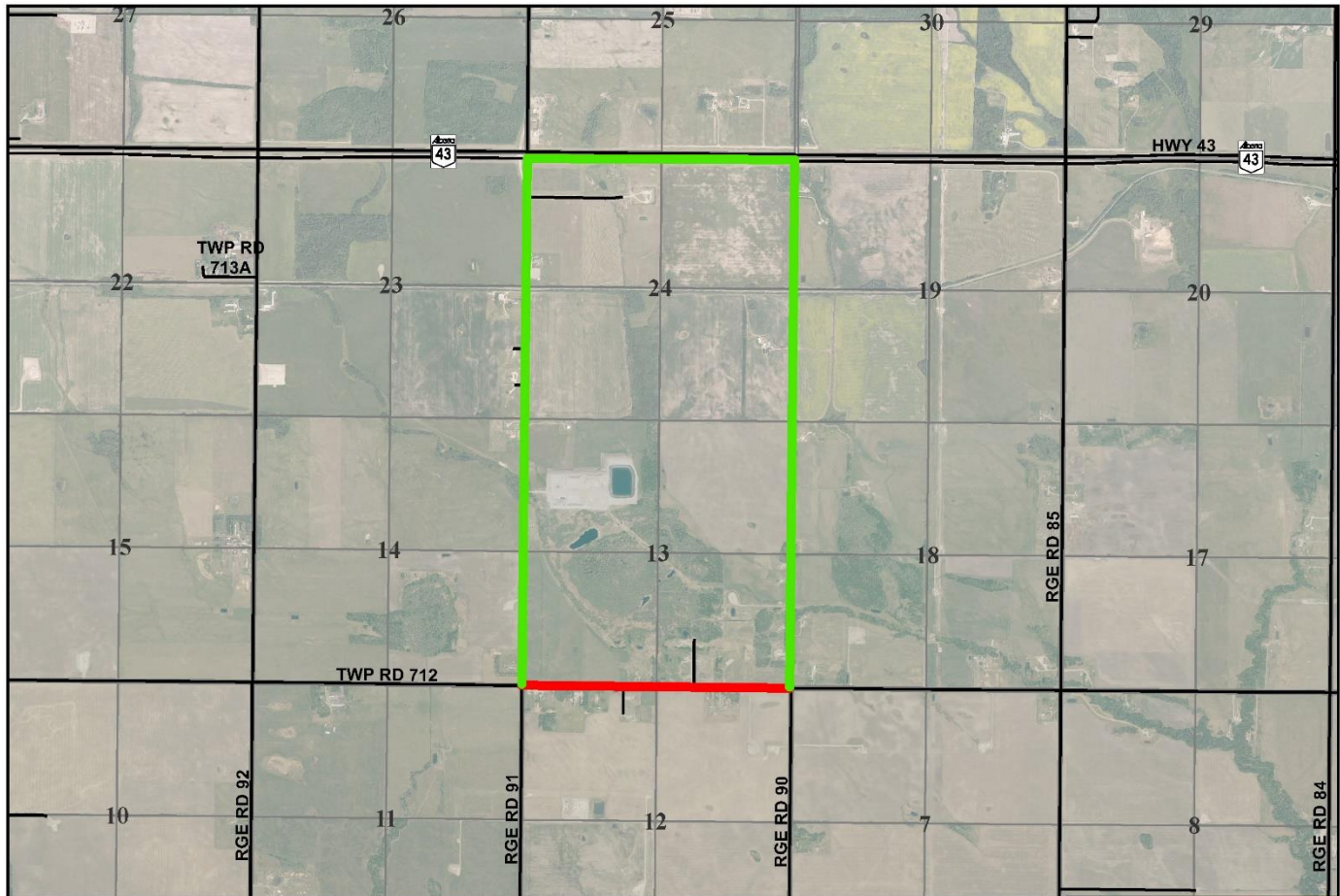

	<b>Legend</b>	<h3>Road Closure</h3> <p>(TWP RD 712 Between RGE RD 90 to 91)</p>	County Public Works Department
	<ul style="list-style-type: none"><li> Road Closure - Local Traffic Only</li><li> Detour</li></ul>		<b>Public Works</b>
			<small>Date: 11 July 2023 NOT RESPONSIBLE FOR ERRORS OR OMISSIONS</small>