



Traffic Advisory – For Immediate Release Friday, September 4, 2020

Section of Township Road 744 temporarily closing for culvert repair

Starting Tuesday, September 8, Township Road 744 from Range Road 61 to Range Road 62 will be closed to allow for a culvert repair.

Traffic is advised to detour using Range Road 61, Range Road 62, and Township Road 742.

Repairs are expected to be completed in two weeks, weather dependent.

When travelling through construction, obey signage and flag persons, exercise extreme caution, especially near crews and equipment, and allow extra time for travel.

The County is investing over \$42 million in road construction projects throughout the County, which includes \$2 million to repair roads damaged by spring flooding and \$515,000 in this year's Ditch Cleaning Program. For a complete list of roads slated for upgrades this construction season, visit www.countygp.ab.ca/roadconstruction.

The County thanks motorists for their patience and cooperation throughout the construction season.

-30-

Media contact:

Dale Van Volkingburgh
Public Works Director
780-532-9722

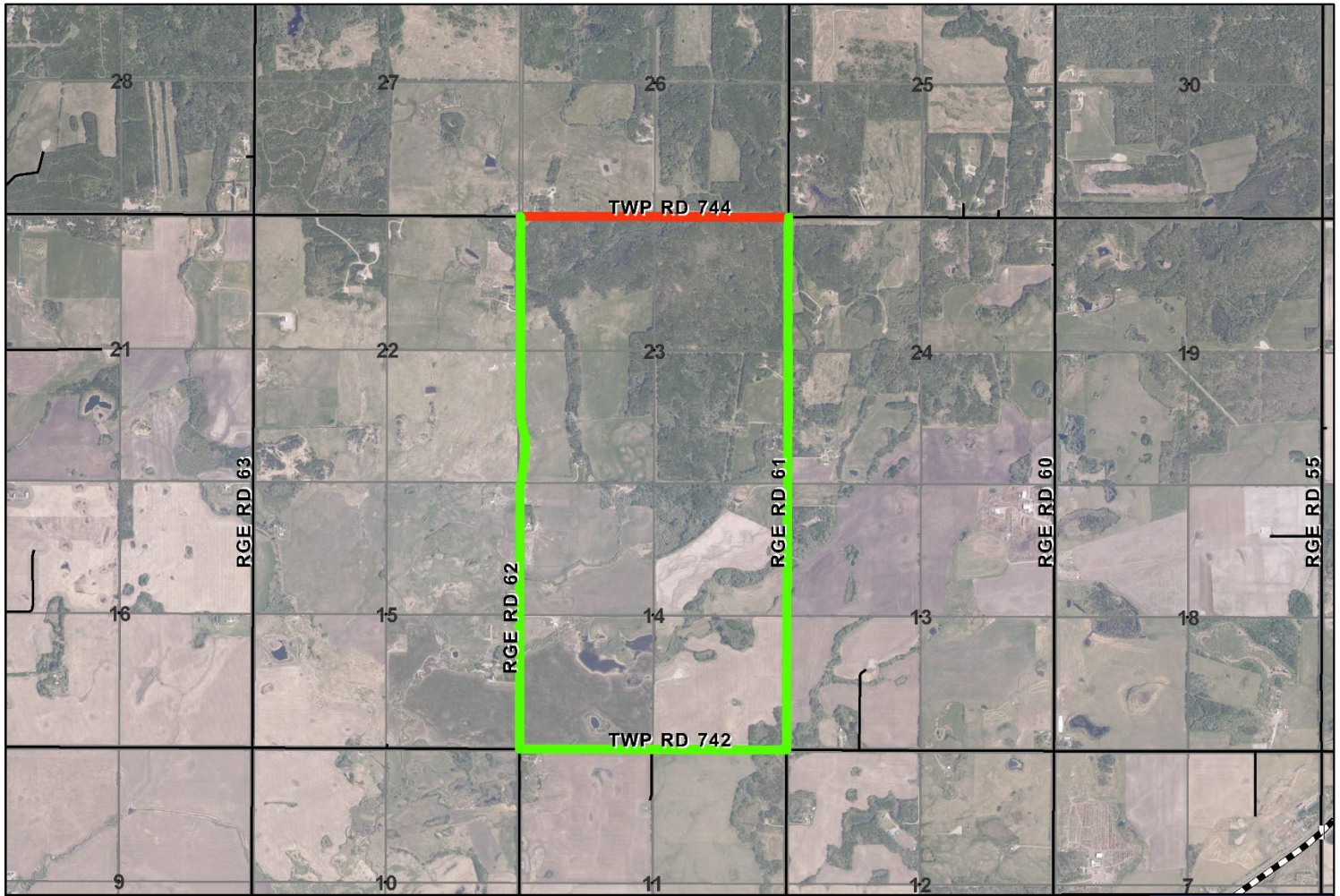

	LEGEND	Road Closure	 County Public Works Department Author: Craig A. Isaac Date: 14 September 2023 <small>© 2023 All Rights Reserved. All other rights reserved. This document is the property of the County of Grande Prairie and is not to be distributed, copied, or reproduced in any form without the written permission of the County of Grande Prairie. The County of Grande Prairie is not responsible for errors or omissions.</small>
	Detour		
Road Closure - Local Traffic Only			