



Traffic Advisory – For Immediate Release Monday, April 1, 2019

Temporary mat bridge in place on Range Road 92, south of Township Road 710

A temporary single lane mat bridge has been set up on Range Road 92, between Township Road 709 and Township Road 710, after a portion of the road washed out as a result of increasing outdoor temperatures and melting snow. The temporary bridge will be in place until water subsides and culverts can be repaired.

Traffic has been reduced to a single alternating lane through the area. Motorists are advised to obey all posted signs when travelling in the area.

Meanwhile, a 50 per cent axle weight road ban remains in effect on all other County of Grande Prairie gravel roads 24 hours per day, until further notice.

Staff continues to monitor the impacts of spring runoff and provide updates as information becomes available. Motorists should use extreme caution, especially during the night, as road conditions can change rapidly.

If you encounter an area that requires immediate attention such as roads flooding, washed out or frozen culverts or significant road damage that impedes travel or has a significant risk to safety and property, please contact the Public Works 24-hour Emergency Line at 780-532-7393.

Residents with any non-emergency Public Works related questions and concerns are encouraged to contact Public Works at 780-532-9722 during regular business hours of Monday to Friday 8:30 a.m. to noon and 1 p.m. to 4:30 p.m. excluding holidays.

-30-

Media Contact:

Dale Van Volkingburgh
Director of Public Works
780-532-9722

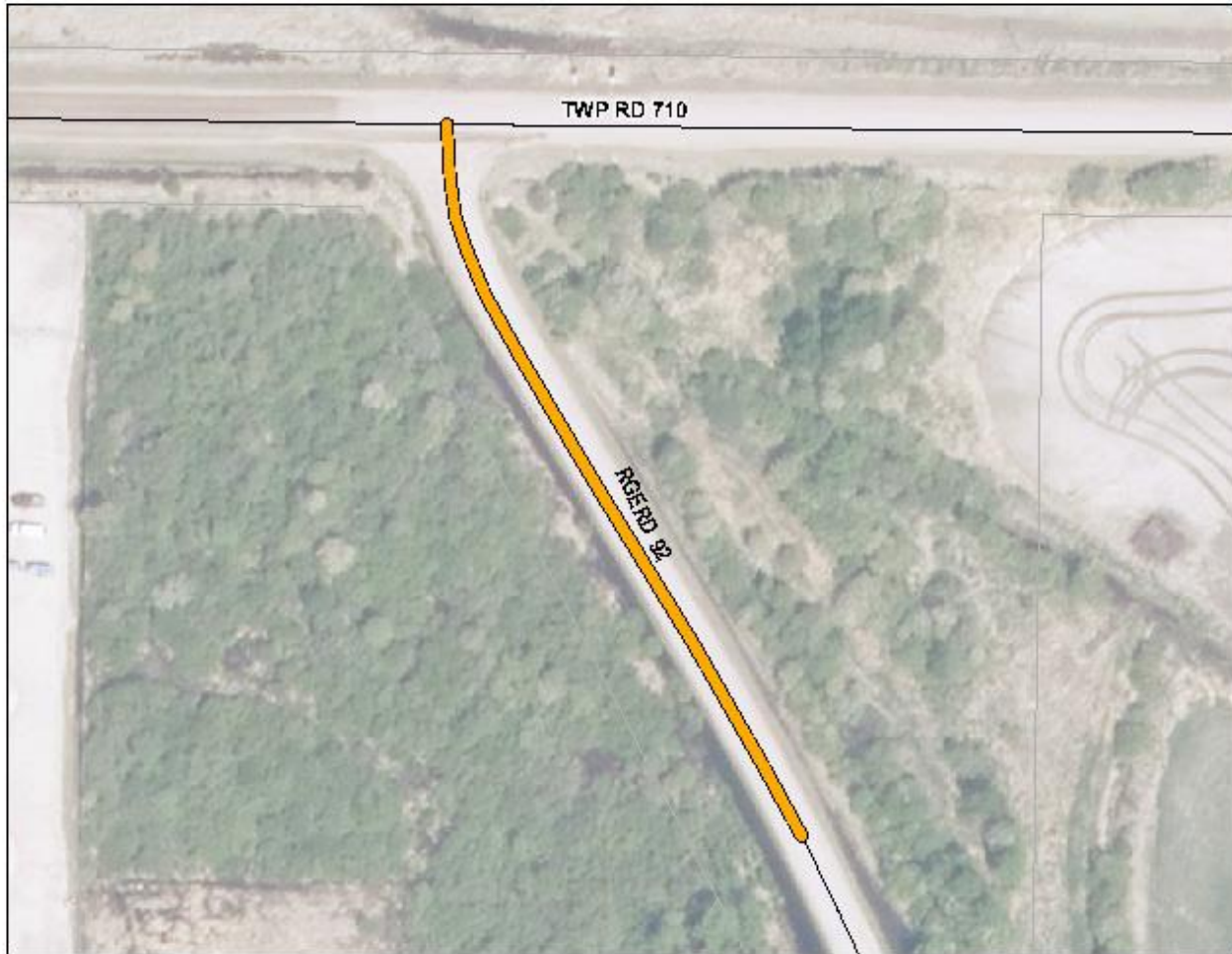

LEGEND

 Affected Road

RGE RD 92 - 100 m south of TWP RD 710

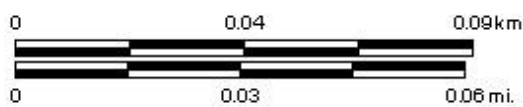

Author: calson
Date Saved: 2019-04-01 11:05
Projection: NAD 1983 UTM Zone 11N
Datum: North American 1983

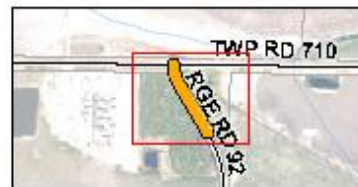

The County of Grande Prairie makes no representation or warranty regarding the information contained in this document, including, without limitation, whether the said information is accurate or complete. Persons using this document do so solely at their own risk, and the County of Grande Prairie shall have no liability to such persons for any loss or damage whatsoever.

County of Grande Prairie
Public Works Dept.
10001-84 Ave Clairmont, AB T8X 5B2
Web: countygp.ab.ca
Email: info@countygp.ab.ca