

BYLAW NO. 3083
COUNTY OF GRANDE PRAIRIE NO. 1

A Bylaw of the County of Grande Prairie No. 1, in the Province of Alberta, for the purpose of rectifying an encroachment onto environmental reserve.

WHEREAS; Section 676(d) of the Municipal Government Act, RSA 2000, and amendments thereto, empowers a Council to change the boundaries of an environmental reserve or environmental reserve easement in order to correct an omission, error or other defect in the certificate of title, or to rectify an encroachment problem or other concern.

WHEREAS; the Council of the County of Grande Prairie deems it appropriate and expedient to rectify an encroachment problem;

NOW THEREFORE; pursuant to Sections 230 and 606 of the Province of Alberta Municipal Government Act, the County of Grande Prairie, duly assembled, hereby enacts as follows:

THAT; environmental reserve boundary of 7922540;1;4ER be hereby amended as follows:

Plan 7922540

Block 1

All that portion of Lot 4ER lying within plan 182_____

Excepting thereout all mines and minerals

This By-law comes into effect upon the date of it finally being passed.

READ A FIRST AND SECOND TIME THIS 12TH **DAY OF** MARCH **, A.D. 2018.**

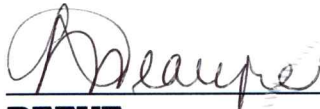

REEVE

Leanne Beaupre

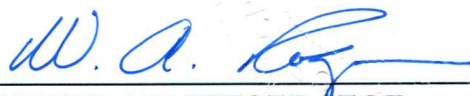

COUNTY ADMINISTRATOR

W.A. (Bill) Rogan

READ A THIRD AND FINAL TIME AND FINALLY PASSED THIS 12TH
DAY OF MARCH **2018.**

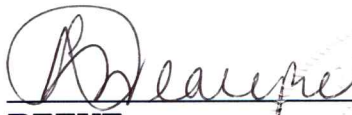

REEVE

Leanne Beaupre

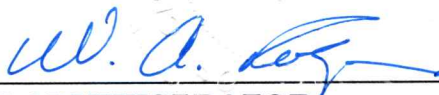

COUNTY ADMINISTRATOR

W.A. (Bill) Rogan

SCHEDULE "A"
BYLAW 3083



LOCATION PLAN

FILE No.: 17GLML7149
SHEET 1 OF 2

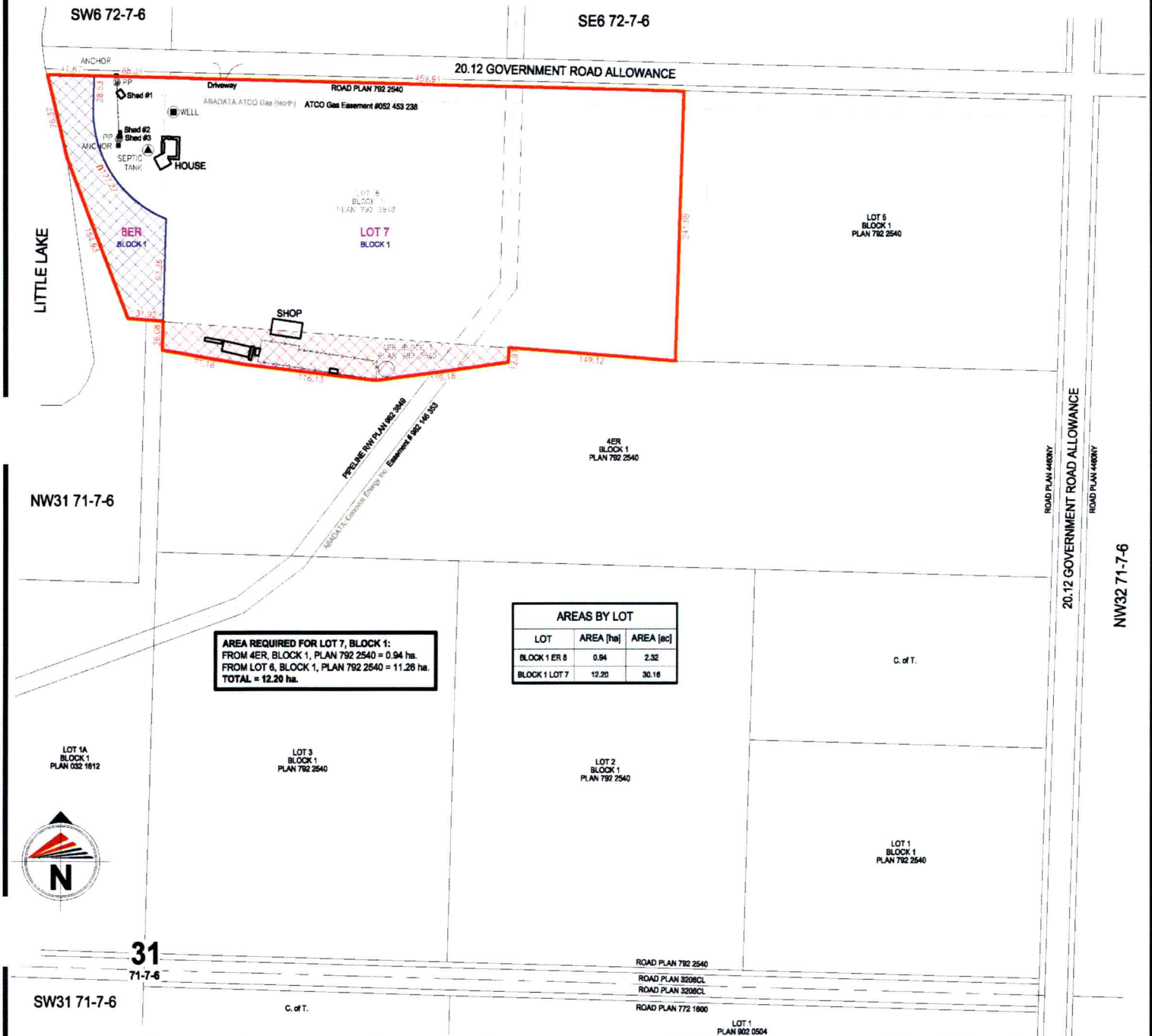

COUNTY OF GRANDE PRAIRIE NO. 1 TENTATIVE PLAN

SHOWING PROPOSED SUBDIVISION OF
LOT 4ER AND LOT 6, BLOCK 1, PLAN 792 2540
ALL WITHIN THE
N.E. 1/4 SEC. 31, TWP. 71, RGE. 7, W.6M.

LAND DEALT WITH BY THIS
PLAN IS SHOWN OUTLINED THUS:
AND CONTAINS: 13.14 HECTARES (32.48 ACRES)

DIMENSIONS	
Shed #1	5.0 x 7.1m
Shed #2	2.4 x 2.5m
Shed #3	2.5 x 3.4m
Shed #4	9.3 x 24.7m
Shed #5	3.6 x 6.4m
Shed #6	3.7 x 7.4m
Shop	14.1 x 27.0m
Seacan	2.4 x 12.2m
Train Car	3.0 x 15.4m
House	11.0 x 15.3m
-	-
-	-
-	-

 8ER, BLOCK 1

 ENCROACHMENT AREA

*A FIELD SURVEY WAS UNDERTAKEN TO PRODUCE THIS PLAN
*CONTAINS INFORMATION LICENSED UNDER THE
"OPEN GOVERNMENT LICENSE" - COUNTY OF GRANDE PRAIRIE No. 1

[illegible]