



*The County of* **Grande Prairie No.1**

# RURAL ADDRESSING GUIDE

*Bringing our communities and region closer together*





## ***WHAT IS RURAL ADDRESSING?***

Rural Addressing is a standardized system which assigns an address to rural properties throughout the County.

This system will allow a location to be easily identified and found by emergency response personnel such as police, fire, and ambulance services, along with other local service and utility providers, residents and non-residents.



## ***How are Rural Addresses created?***

Rural Addresses are based on access locations along Township Roads, Range Roads and Highways. (Note for the purpose of addressing, virtual township roads exist between all sections whether an actual road allowance exists or not. This is referred to as the blind line.)

The address of a parcel is determined by the location of the access road (driveway) as it intersects the grid road.

Address numbers increase from South to North and from East to West.

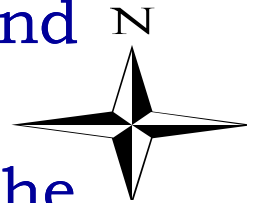

Odd numbers are on the South and East side of the road and even numbers are on the North and West side of the road.





Here is an example of what the Rural Addressing Signs will look like in the County of Grande Prairie No. 1.





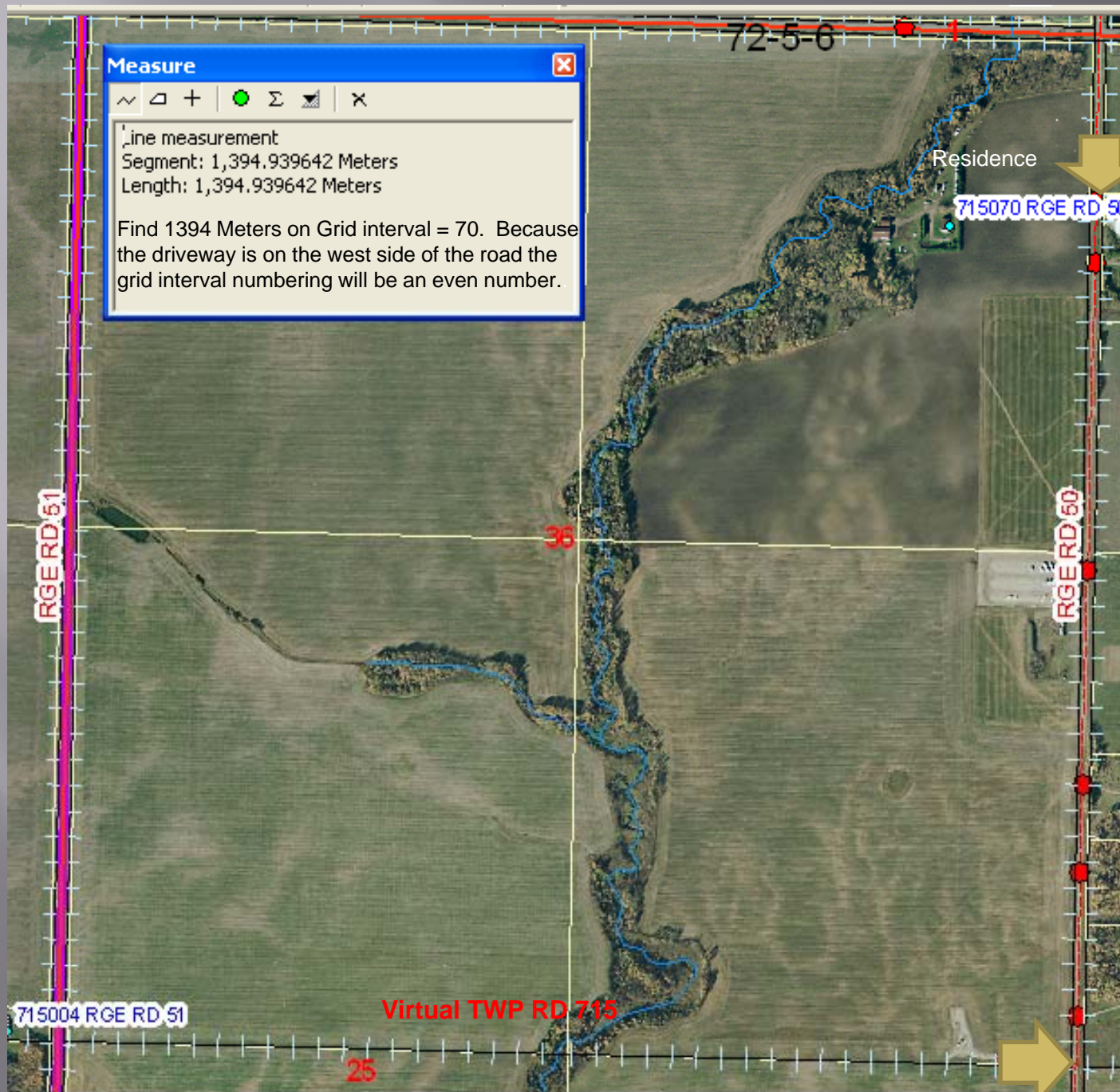

GRID INTERVAL	
2000	
1960	100 99
1920	98 97
1880	96 95
1840	94 93
1800	92 91
1760	90 89
1720	88 87
1680	86 85
1640	84 83
1600	82 81
1560	80 79
1520	78 77
1480	76 75
1440	74 73
1400	72 71
1360	70 69
1320	68 67
1280	66 65
1240	64 63
1200	62 61
1160	60 59
1120	58 57
1080	56 55
1040	54 53
1000	52 51
960	50 49
920	48 47
880	46 45
840	44 43
800	42 41
760	40 39
720	38 37
680	36 35
640	34 33
600	32 31
560	30 29
520	28 27
480	26 25
440	24 23
400	22 21
360	20 19
320	18 17
280	16 15
240	14 13
200	12 11
160	10 09
120	08 07
80	06 05
40	04 03
0	02 01

## Appendix “How Addressing Works”

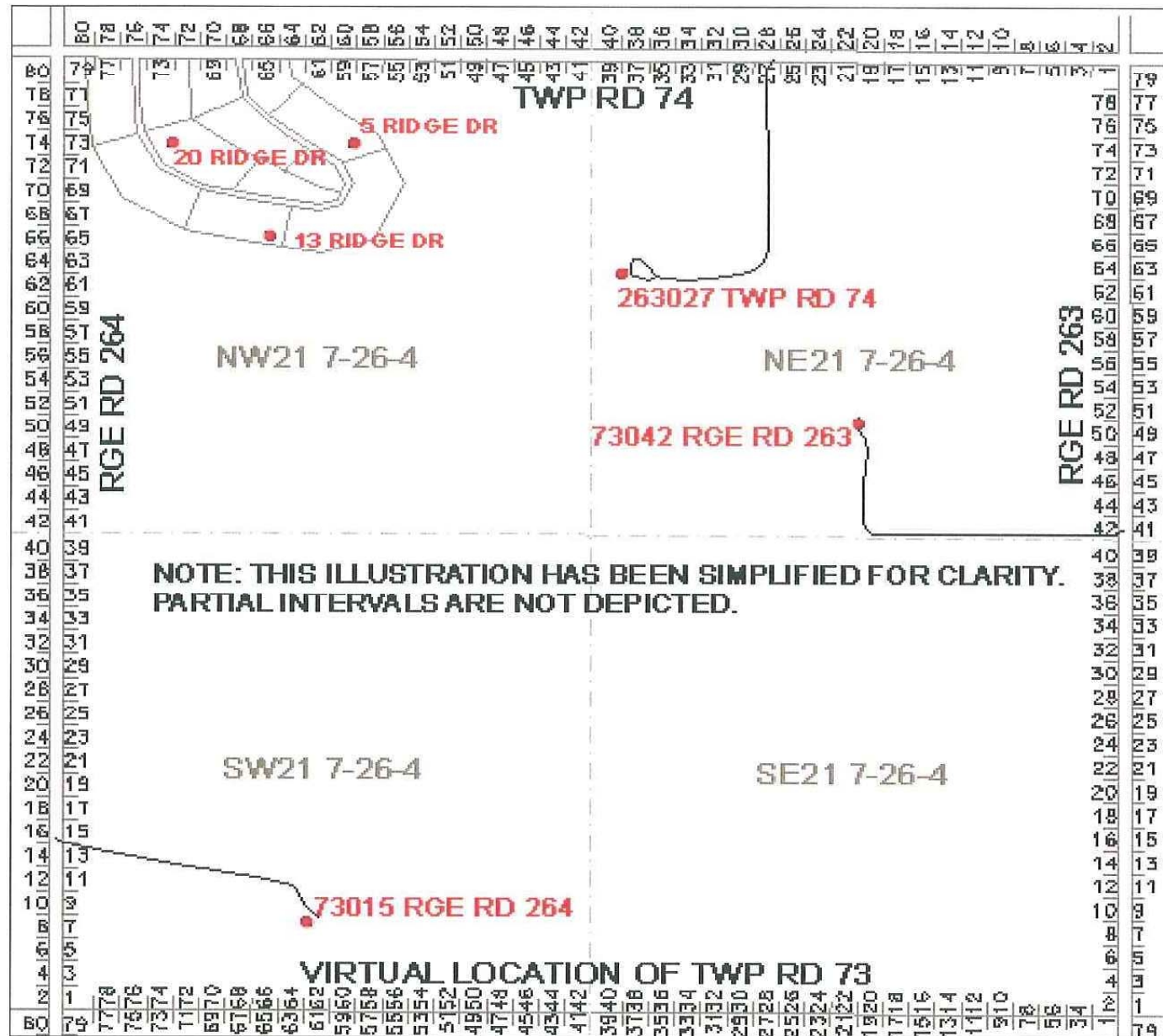

2000	100	99
1960	98	97
1920	96	95
1880	94	93
1840	92	91
1800	90	89
1760	88	87
1720	86	85
1680	84	83
1640	82	81
1600	80	79
1560	78	77
1520	76	75
1480	74	73
1440	72	71
1400	70	69
1360	68	67
1320	66	65
1280	64	63
1240	62	61
1160	60	59
1120	58	57
1080	56	55
1040	54	53
1000	52	51
960	50	49
920	48	47
880	46	45
840	44	43
800	42	41
730	40	39
720	38	37
680	36	35
640	34	33
600	32	31
560	30	29
520	28	27
480	26	25
440	24	23
400	22	21
360	20	19
320	18	17
280	16	15
240	14	13
200	12	11
160	10	09
120	08	07
80	06	05
40	04	03
0	02	01

## 40 meter grid addressing layout.



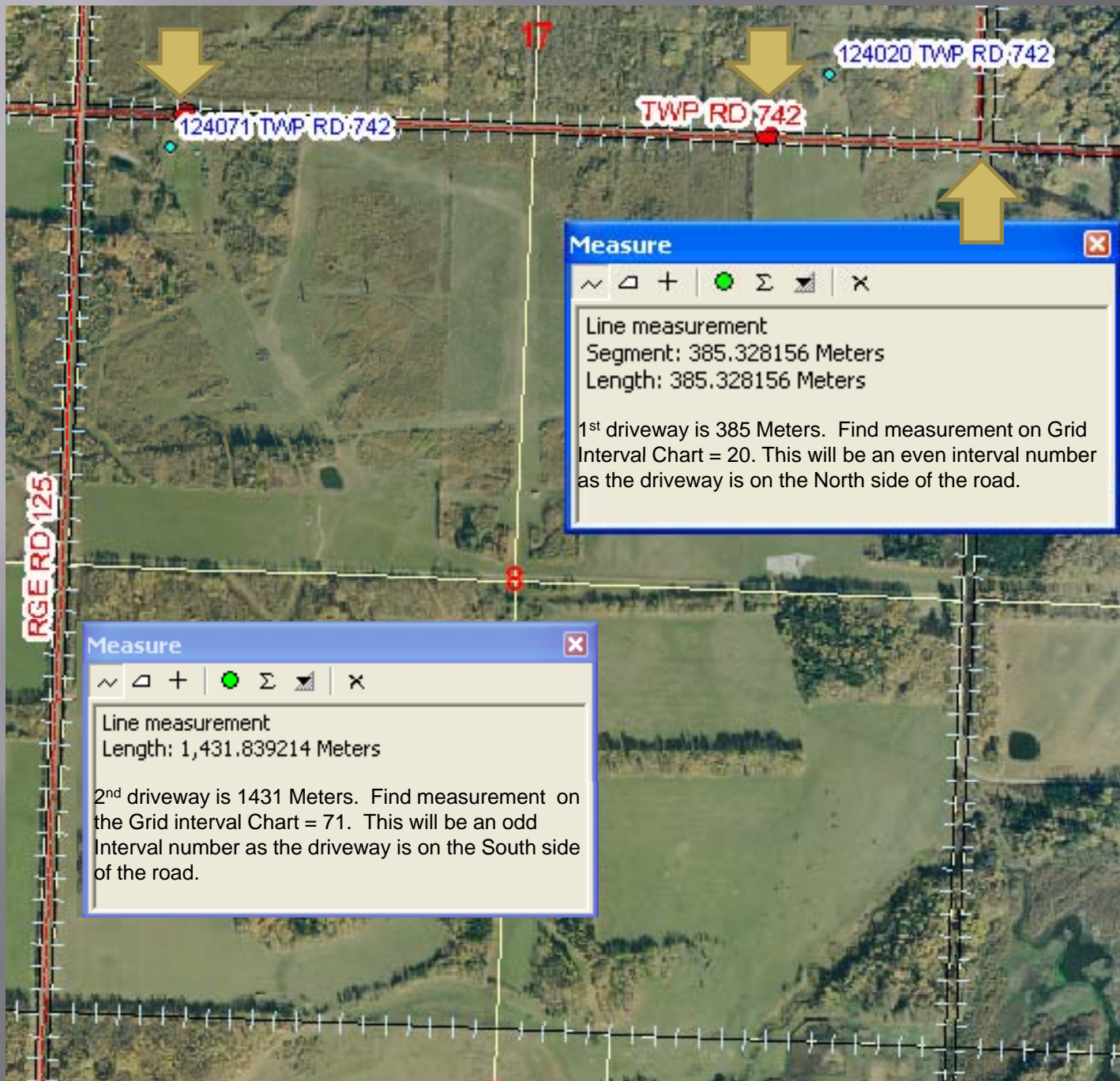

GRID INTERVAL	
2000	
1960	100 99
1920	98 97
1880	96 95
1840	94 93
1800	92 91
1760	90 89
1720	88 87
1680	86 85
1640	84 83
1600	82 81
1560	80 79
1520	78 77
1480	76 75
1440	74 73
1400	72 71
1360	70 69
1320	68 67
1280	66 65
1240	64 63
1160	62 61
1120	60 59
1080	58 57
1040	56 55
1000	54 53
960	52 51
920	50 49
880	48 47
840	46 45
800	44 43
730	42 41
720	40 39
680	38 37
640	36 35
600	34 33
560	32 31
520	30 29
480	28 27
440	26 25
400	24 23
360	22 21
320	20 19
280	18 17
240	16 15
200	14 13
160	12 11
120	10 09
80	08 07
40	06 05
0	04 03
	02 01



## **RURAL ADDRESSING VS. CIVIC ADDRESSING**

### **Rural**

- The township and range road system is the basis of the rural addressing system.
- Signs are located at the intersection of range roads and township roads.

### **Civic**

- Streets and avenues are the basis of the civic addressing system.
- Signs are located at the intersection of Streets and Avenues.





## Rural



## Civic



*Bringing our communities and region closer together*



## **RURAL ADDRESSING VS. CIVIC ADDRESSING**

### **Rural**

715070 Rge Rd 50

- 715 – Reference road
- 070 – Access interval
- Rge Rd 50 – Access Road

### **Civic**

9618 101 Ave

- 96 – Reference road
- 18 – lot interval
- 101 Ave – Access Road





## **RURAL ADDRESSING VS. CIVIC ADDRESSING**

### **Rural**

- Range Roads travel North and South.
- Township roads travel East and West.

### **Civic**

- Streets travel North and South.
- Avenues travel East and West.



## **RURAL ADDRESSING VS. CIVIC ADDRESSING**

### **Rural**

- You will find even numbers on North and West side of the road.
- You will find odd numbers on the South and East sides of the road.

### **Civic**

- You will find even numbers on the North and West side of the road.
- You will find odd numbers on the South and East side of the road.



# Civic Addressing Example





# SUBDIVISIONS

- These will be numbered clockwise from the access road entry using an increment of 4.
- Odd numbers are on the South and East sides of the road and Even numbers are on the North and West sides of the road if possible.
- Subdivision signage includes a large subdivision sign at the entrance and individual lot number signs within the subdivision.





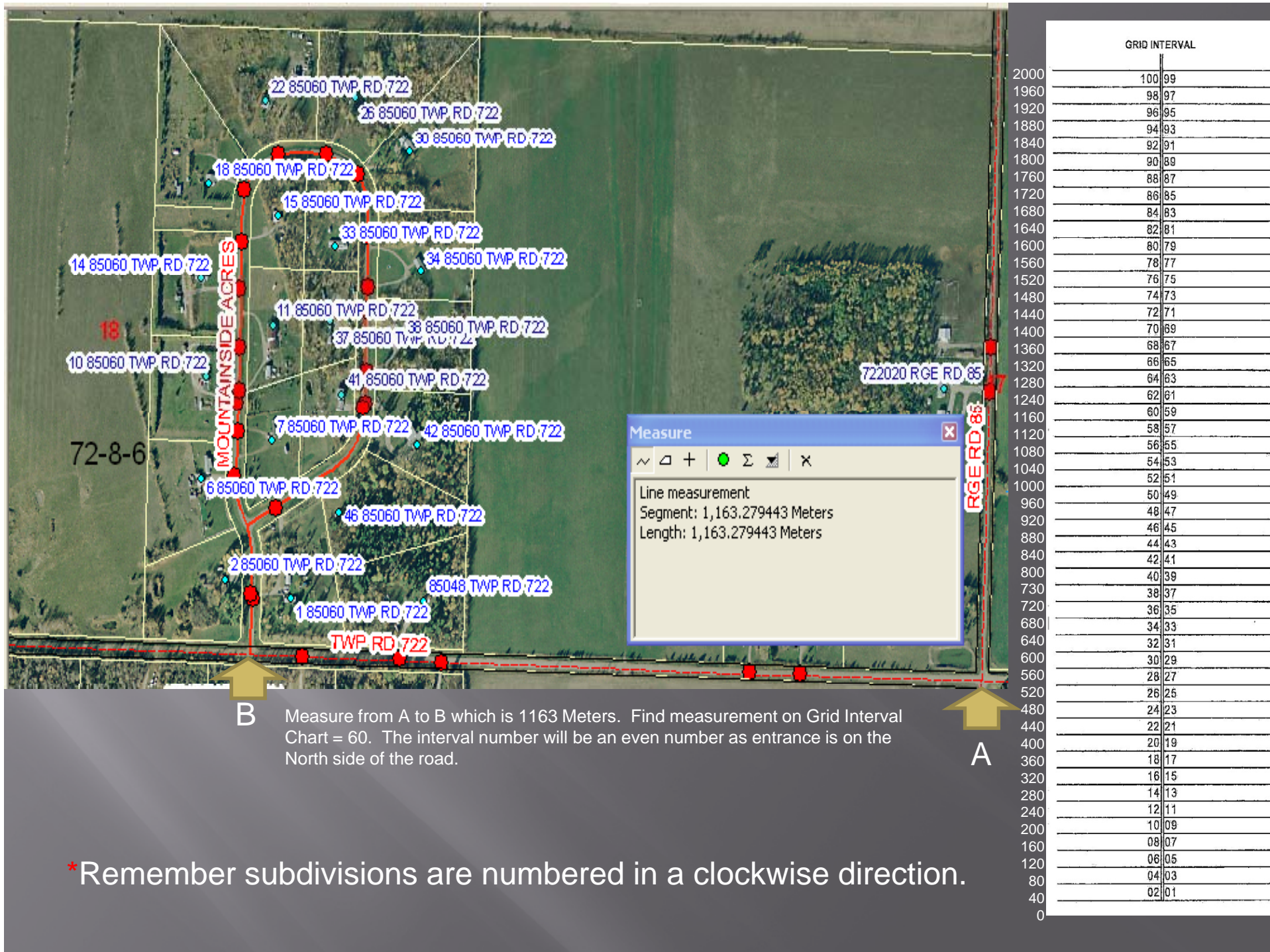





## Subdivision Lot Sign



Here is an example of a subdivision lot sign.



## MULTIPLE DWELLINGS

- This is when an access/driveway serves more than one residence.
- In this case the property access number or house number would be followed by a letter designation.

e.g. (A, B, C)





# Multiple Example

## Measure

~  +   

Line measurement  
Segment: 853.107759 Meters  
Length: 853.107759 Meters

Access road is shared so will have the same address but 1<sup>st</sup> approach will be A  
And 2<sup>nd</sup> approach will be B.

724043A RGE RD 64

724043B RGE RD 64

RGE RD 64

28

RGE RD 63

27

TWP RD 724

## GRID INTERVAL

2000	
1960	100 99
1920	98 97
1880	96 95
1840	94 93
1800	92 91
1760	90 89
1720	88 87
1680	86 85
1640	84 83
1600	82 81
1560	80 79
1520	78 77
1480	76 75
1440	74 73
1400	72 71
1360	70 69
1320	68 67
1280	66 65
1240	64 63
1160	62 61
1120	60 59
1080	58 57
1040	56 55
1000	54 53
960	52 51
920	50 49
880	48 47
840	46 45
800	44 43
730	42 41
720	40 39
680	38 37
640	36 35
600	34 33
560	32 31
520	30 29
480	28 27
440	26 25
400	24 23
360	22 21
320	20 19
280	18 17
240	16 15
200	14 13
160	12 11
120	10 09
80	08 07
40	06 05
0	04 03
	02 01



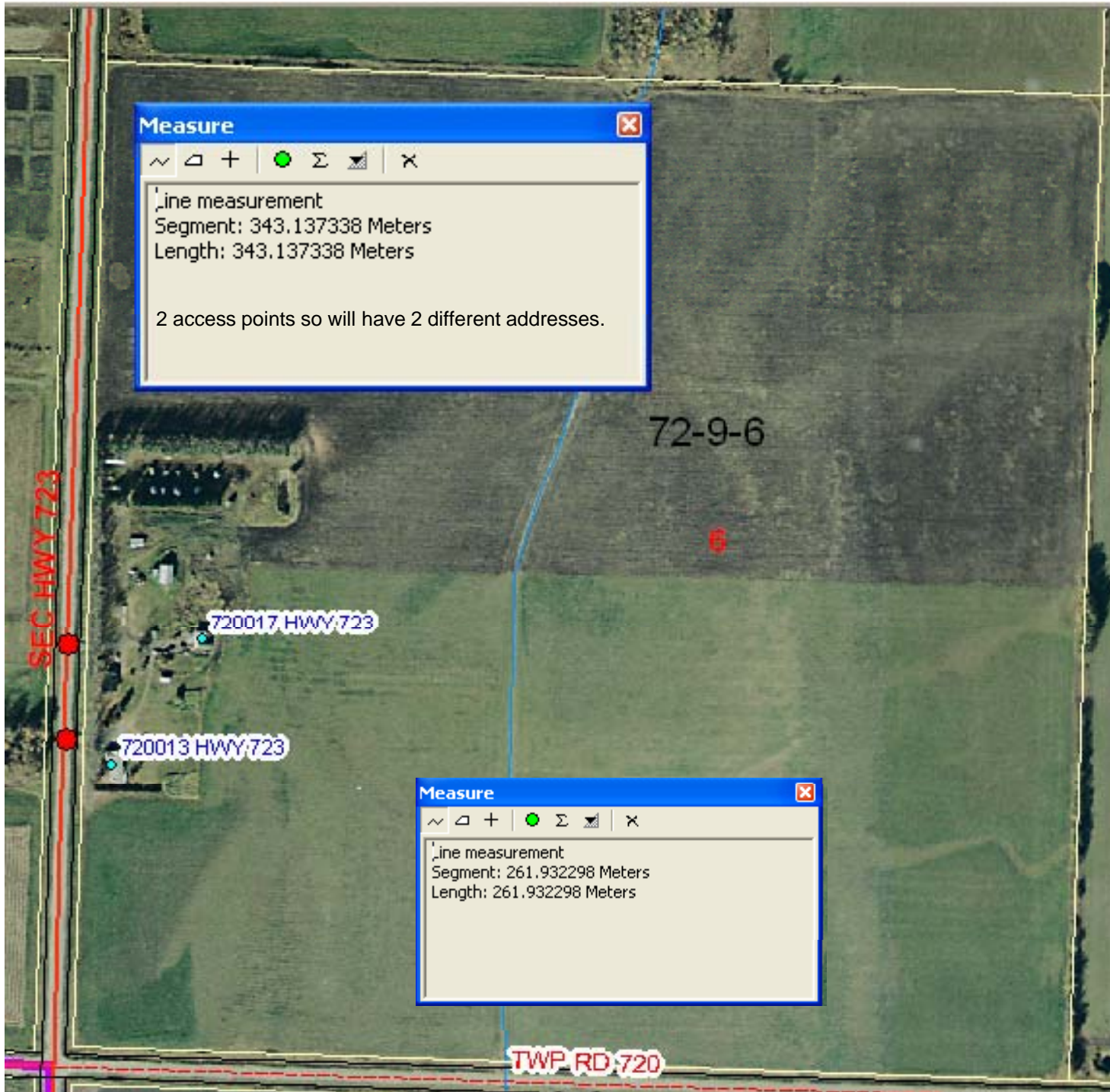

GRID INTERVAL	
2000	
1960	100 99
1920	98 97
1880	96 95
1840	94 93
1800	92 91
1760	90 89
1720	88 87
1680	86 85
1640	84 83
1600	82 81
1560	80 79
1520	78 77
1480	76 75
1440	74 73
1400	72 71
1360	70 69
1320	68 67
1280	66 65
1240	64 63
1160	62 61
1120	60 59
1080	58 57
1040	56 55
1000	54 53
960	52 51
920	50 49
880	48 47
840	46 45
800	44 43
730	42 41
720	40 39
680	38 37
640	36 35
600	34 33
560	32 31
520	30 29
480	28 27
440	26 25
400	24 23
360	22 21
320	20 19
280	18 17
240	16 15
200	14 13
160	12 11
120	10 09
80	08 07
40	06 05
0	04 03
	02 01

# Where do you live?

## Rural Addressing System

- System is based on ACCESS LOCATIONS (Approaches) along Township Roads, Range Roads, and Highways
- Access numbers INCREASE from SOUTH to NORTH and EAST to WEST
- Access Numbers are EVEN on the NORTH & WEST
- Access Numbers constitute 40 METRES of road
- Subdivisions are numbered CLOCKWISE and can have multiple Access Numbers

Here are some examples and matching locations.

- **6 85060 TWP RD 722:**  
6 refers to the LOT ADDRESS  
85 refers to the RGE RD to the EAST  
060 refers to the DISTANCE INTERVAL from RGE RD 85  
TWP RD 722 refers to the PRIMARY ACCESS POINT
- **722020 RGE RD 85:**  
722 refers to the TWP RD to the SOUTH  
020 refers to the DISTANCE INTERVAL from TWP RD 722  
RGE RD 85 refers to the PRIMARY ACCESS POINT



*Bringing our communities and region closer together*

[www.CountyGP.ab.ca](http://www.CountyGP.ab.ca)



This banner is located in the front reception area of the main County office to inform County residences of the Rural Addressing Project.



# The County of Grande Prairie No.1

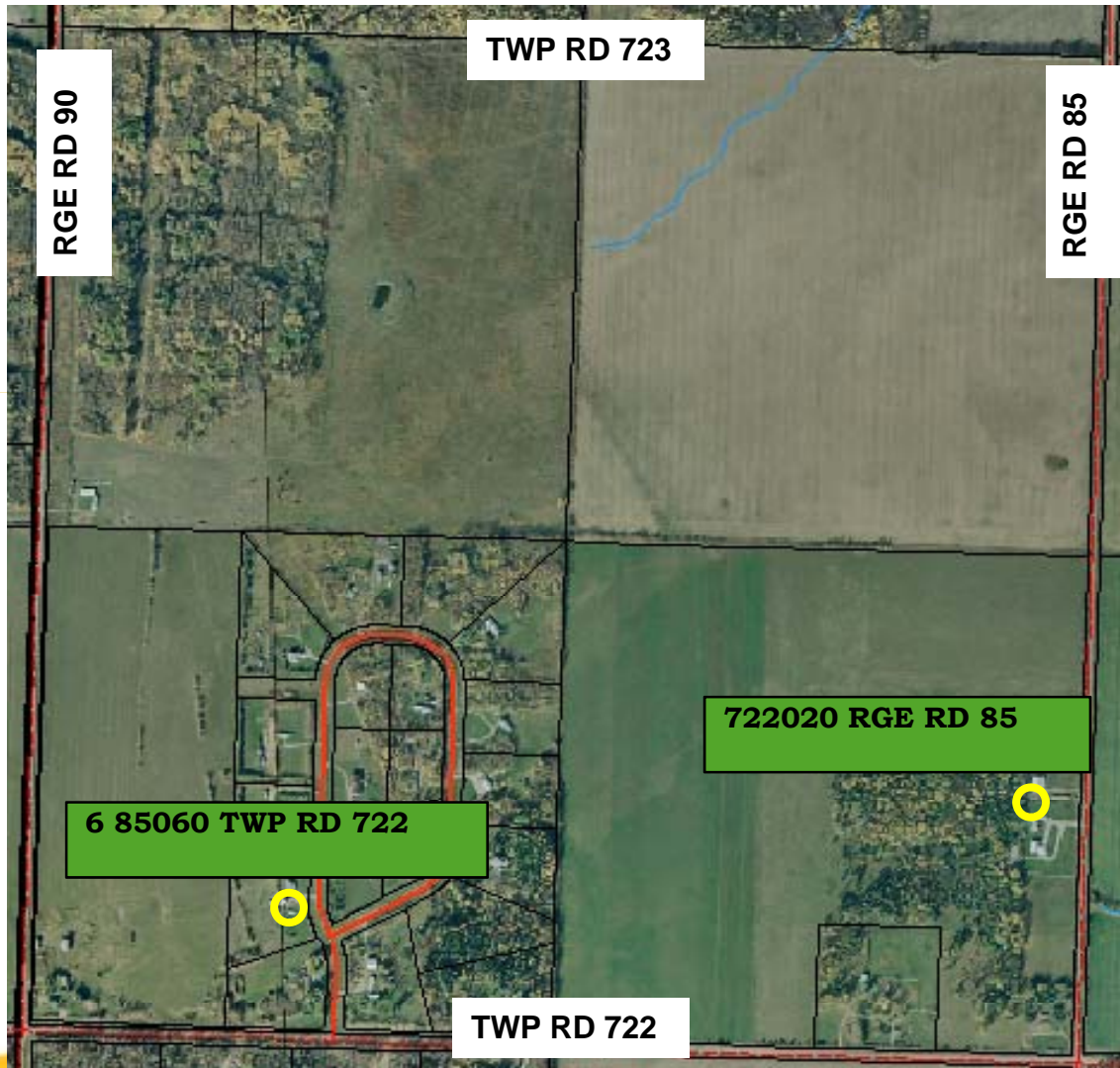

722 020 RGE RD 85

**722** Refers to the Twp Rd to the SOUTH

**020** Distance Interval from Twp Rd 722

**RGE ROAD 85**

Refers to the PRIMARY ACCESS POINT

6 85 060 TWP RD 722

**6** Lot Address

**85** Refers to the Rge Rd to the EAST

**060** Distance Interval from Rge Rd 85

**TWP RD 722**

Refers to the PRIMARY ACCESS POINT

# *The County of* **Grande Prairie No.1**



All County Residents or Businesses will receive a fridge magnet which will have space for them to write their Rural Address and Legal Land Description.

This is to be posted near a phone for quick reference.

<b>EMERGENCY 9-1-1</b>
<b>POLICE - FIRE AMBULANCE</b>
_____
RURAL ADDRESS
_____
LEGAL DESCRIPTION
_____

County of Grande Prairie No. 1 780 532-9722 <a href="http://www.countygp.ab.ca">www.countygp.ab.ca</a>

*Bringing our communities and region closer together*