



File No.: PLLUB20250597

Legal Description: 2522352;E;15
NW-13-73-11-W6

COUNCIL DIVISION: 7

Location

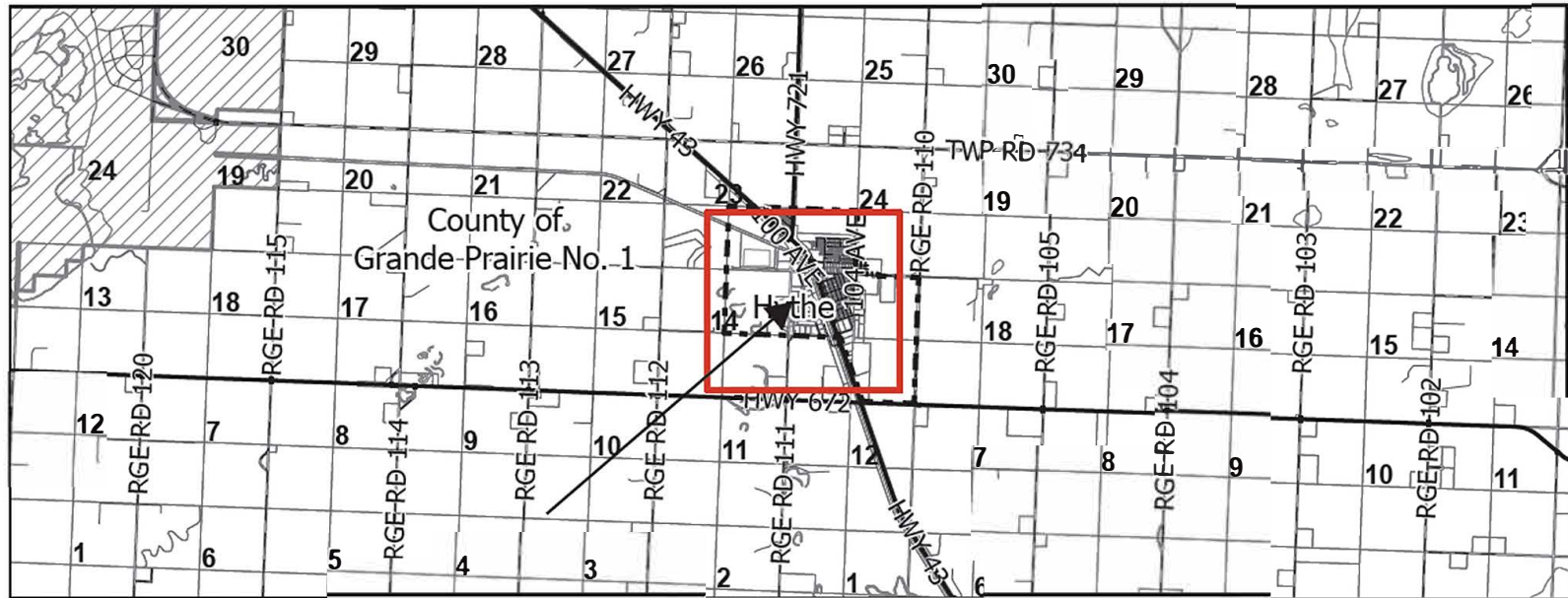

Zoning

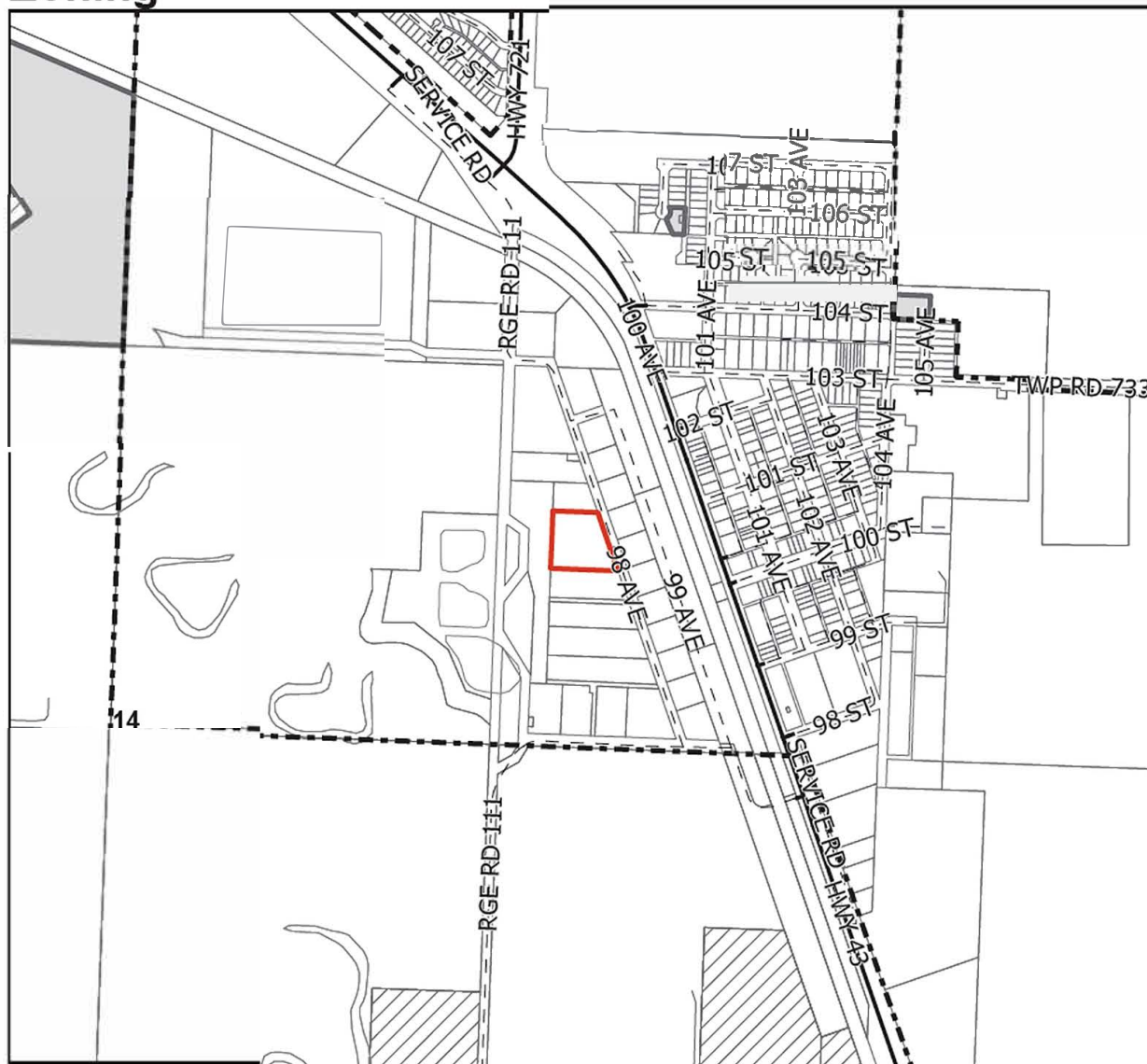

Local Area Map Information

Parcel of Interest

County Zonings (Hythe Excluded)

- Agricultural
- Country Residential
- Industrial
- Other
- Named Subdivisions

This GIS product is comprised of many layers of information that are maintained by other external data providers. The County of Grande Prairie assumes no responsibility nor liability for the accuracy or completeness of these data layers. The County of Grande Prairie makes no representation or warranties regarding the information contained in this document, including without limitation, whether said information is accurate or complete. Persons using this document do so solely at their own risk, and The County of Grande Prairie shall have no liability to such person for any loss or damage whatsoever. This document shall not be copied or distributed to any person without the express written consent to the County of Grande Prairie. Copyright 2023 County of Grande Prairie. All Rights Reserved.

COUNTY OF GRANDE PRAIRIE NO. 1

10001 - 84 Avenue
CLAIRMONT, AB. T8X 5B2
Phone: (780) 513-3950
Fax: (780) 539-7686



**FORM H
LAND USE BYLAW AMENDMENT**

PLLUB20250597

I/We hereby make application to amend the Land Use Bylaw.

Applicant:

Name: Debra & Danny Kelly

Address: _____

Telephone: _____

Postal Code: _____

Owner of Land:

Name: Debra & Danny Kelly

Address: _____

Telephone: _____

Postal Code: _____

Land Description: _____ Section _____ Township _____ Range _____ W6M
Lot 15 Block E Plan No. 2522352
Certificate of Title: _____

Amendment Proposed

FROM _____ TO _____

Reasons in support of Application for Amendment (use another sheet of paper, if necessary):

rezoning from current M1 zoning to
RM-DC zoning

If applying for a text amendment, please provide the proposed text, the relevant Section if any, and an explanation of
and reason for the proposed text amendment (these can be provided separately, if necessary):

I/We enclose \$ 1,200.00 being the application fee.

DATE: _____ SIGNED: _____

The personal information requested on this form is being collected for the processing of a land use bylaw amendment application, under the authority of the Municipal Government Act (MGA) and is protected by the Freedom of Information and Protection of Privacy (FOIP) Act. If you have any questions about the collection, contact our FOIP Coordinator at (780) 532-9722.

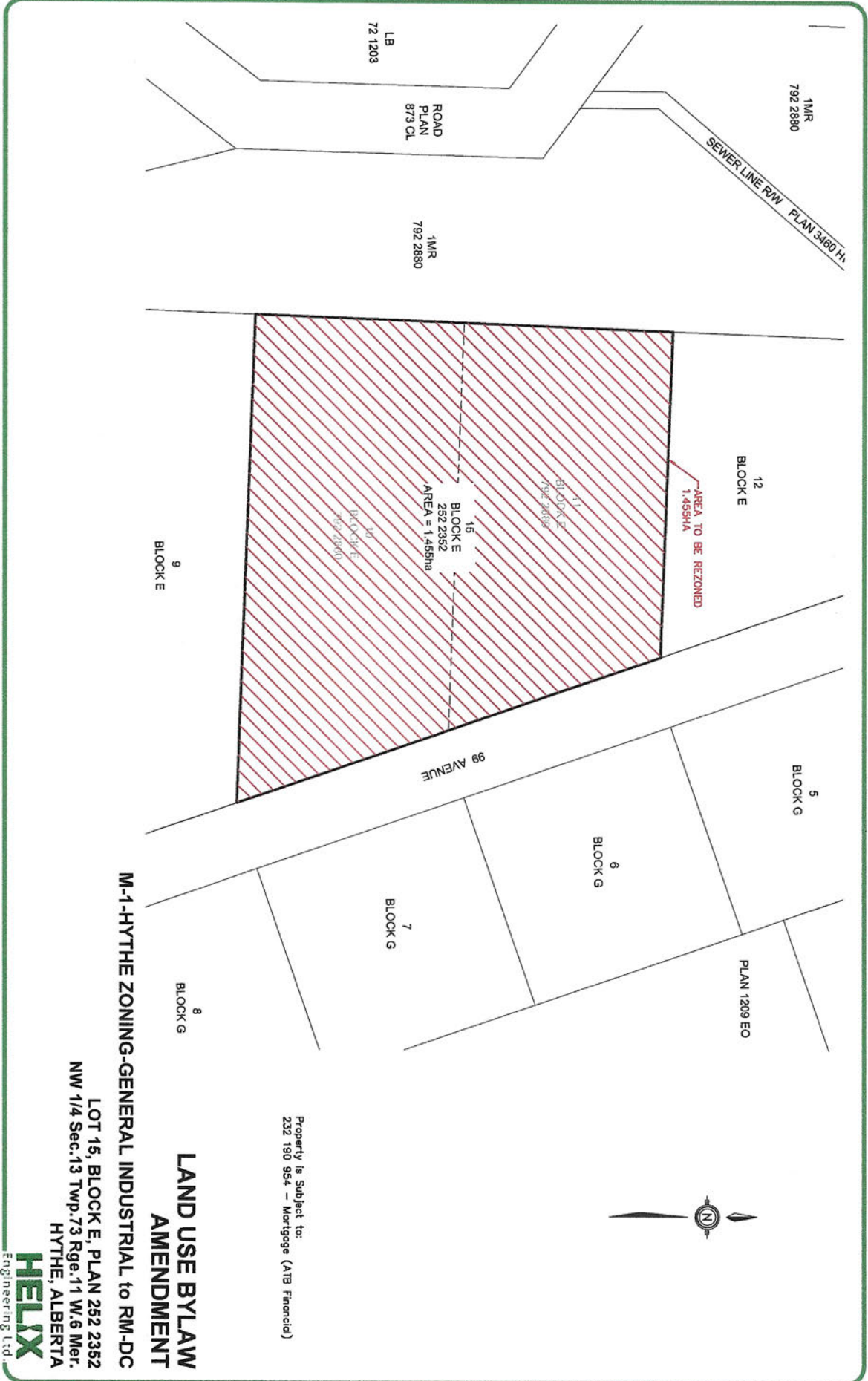



Property is Subject to:
232 190 954 - Mortgage (ATB Financial)

LAND USE BYLAW AMENDMENT

M-1-HYTHE ZONING-GENERAL INDUSTRIAL to RM-DC
LOT 15, BLOCK E, PLAN 252 2352
NW 1/4 Sec.13 Twp.73 Rge.11 W.6 Mer.
HYTHE, ALBERTA

HELIX
Engineering Ltd.