

BYLAW # 3208

Road Closure of Portion of Service Road Plan 902 2107 Bylaw

A bylaw of the County of Grande Prairie No. 1 in the Province of Alberta for the purpose of closing to public travel and disposing of portions of a public service road in accordance with Section 22 of the Municipal Government Act, Chapter M26, Revised Statutes of Alberta 2000, as amended.

WHEREAS: the lands hereafter described are no longer required for public travel, and

WHEREAS: an application has been made to Council to have the road closed, and

WHEREAS: the Council of the County of Grande Prairie No.1 deems it expedient to provide for a bylaw for the purpose of closing to public travel certain roads, or portions thereof, situated in the said municipality, and therefore disposing of the same, and

WHEREAS: notice of the intention of Council to pass a bylaw has been given in accordance with section 606 Municipal Government Act and advertised within the Town and Country Regional Newspaper on October 12 and October 19, and

WHEREAS: the Council was not petitioned for an opportunity to be heard by any person claiming to be prejudicially affected by the bylaw.

NOW THEREFORE, under the authority of the Municipal Government Act, the Council of the County of Grande Prairie No. 1, in the Province of Alberta, hereby enacts as follows:

1. That the following described road is closed to public travel for the purpose of disposing subject rights of access granted by other legislation:

All that portion of service road on plan 902 2107. The most southern 10 meters of the service road in perpendicular width lying north of plan 9022107, lot 1. Containing 0.121 Hectares (0.299 Acres) more or less. Excepting thereout all mines and minerals

INTERPRETATION

2. This Bylaw shall be cited as the "Road Closure of Portion of Service Road, Plan 902 2107, Bylaw".
3. Headings in this Bylaw are for reference purposes only.
4. Words in the masculine gender will include the feminine gender whenever the context so requires and vice versa.
5. Words in the singular shall include the plural or vice versa whenever the context so requires.

DEFINITIONS

6. In this Bylaw:

- 6.1. "CAO" means the person appointed by Council to the position of Chief Administrative Officer or County Manager under the Municipal Government Act for the County or designate.
- 6.2. "County" means the municipality of the County of Grande Prairie No. 1 having jurisdiction under the Municipal Government Act and other applicable legislation.

SEVERABILITY

- 7. Every provision of this bylaw is independent of all other provisions and if any provision is declared invalid by a Court, then the invalid provisions shall be severed and the remainder provisions shall remain valid and enforceable.

EFFECTIVE DATE

- 8. This Bylaw shall come into force and effect on the third and final reading thereof.

PUBLIC HEARING held this 31 day of October, 2023.

Read a FIRST time this 31 day of October, 2023.

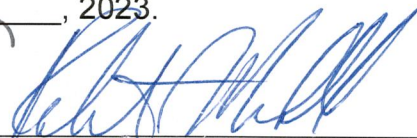

Robert G. Marshall
Reeve

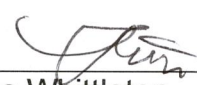

Joulia Whittleton
County Manager



Minister of Transportation and Economic
Corridors

Approval valid for 24 months.

Read a SECOND time this 15 day of July, 2024

Read a THIRD time and finally passed this 15 day of July, 2024

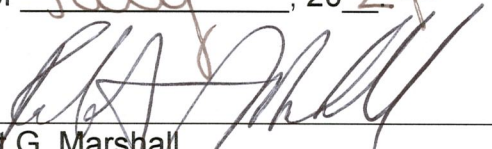

Robert G. Marshall
Reeve



Joulia Whittleton
County Manager

ATTACHMENTS

Schedule A – Road Closure of Portion of Service Road, Plan 902 2107

Schedule A – Road Closure of Portion of Service Road, Plan 902 2107

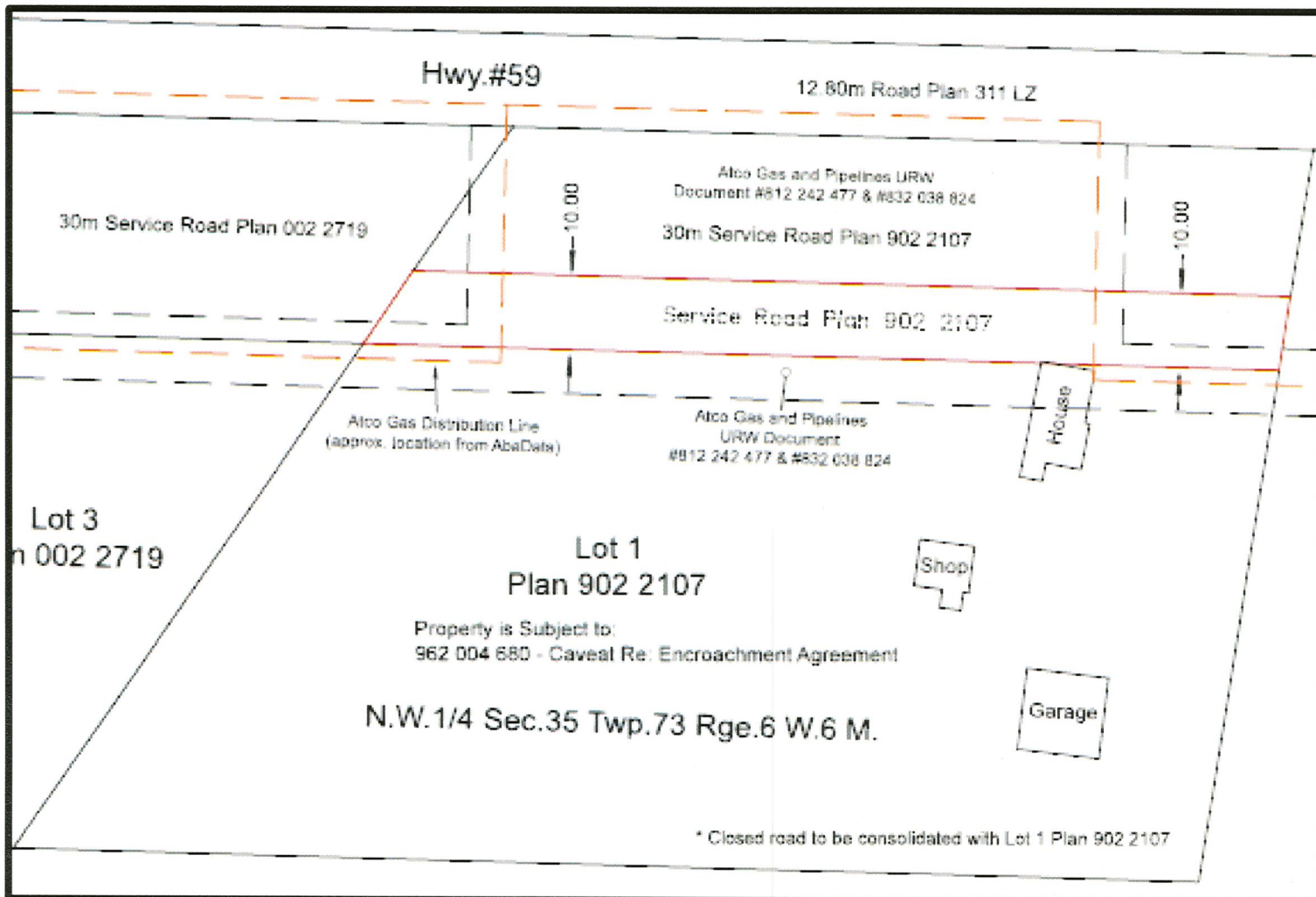

PLAN SHOWING PROPOSED
ROAD CLOSURE
OF PART OF
SERVICE ROAD PLAN 902 2107
WITHIN
N.W.1/4 SEC.35 TWP.73 RGE.6 W.6 M.

COUNTY OF GRANDE PRAIRIE NO.1
ALBERTA

APPROVING AUTHORITY
County of Grande Prairie No.1 & Alberta Transportation and Economic Corridors

LEGEND

Area affected shown outlined thus — and contains 0.121 ha.
Distances shown on the plan are ground and are in meters and decimals thereof

NOTES

Boundaries are based on existing Land Title Office records and are subject to change upon legal survey

ABBREVIATIONS

E.	East	R/W	right of way
ha	hectare	S.	South
M.	meridian	Sec.	section
N.	North	Twp.	township
Rge.	range	W.	West